1959

Retrospect

IN RETRO

SPECT

THE RETROSPECT STAFF

of 1958-59

Presents

To The Students

of

SUNFLOWER JUNIOR COLLEGE

and

MOORHEAD HIGH SCHOOL

THIS TREASURY

of

HOPE AND MEMORY

Within these pages you will find a story of hope and memory. It is a story of metal, glass, wood, brick --- and people. These buildings will be here always, an eternal reminder of fears and ideals and dreams. And the ringing of the school bell somehow seems to solidify the broken images of memory into a coherent story of years of study and fun, anticipation and disillusionment. But to know Sunflower Junior College and Moorhead High School is to know people and the ideals they have expressed. This campus is only a symbol of the men who have walked upon it. And a familiar scene or laugh or a story bring to mind a hundred different pictures of registration, of homecoming, or homework, or graduation.

Sunflower Junior College and Moorhead High School are people and ideals, but if this book, through its pictures and epigrams, can call to mind just one of these, then it will have served its purpose.

NAN ALLEN, Editor

CLAIRE CARR, Co-Editor

Foreword

YOU'LL FIND

Within these pages . . .

Dedication 6

Appreciation 8

Hall of Fame 9

Faculty 10

Classes 18

Features 50

Activities 66

Sports 88

Snapshots 110

Ads 119

A STORY OF A HOPE AND A MEMORY

Dedication

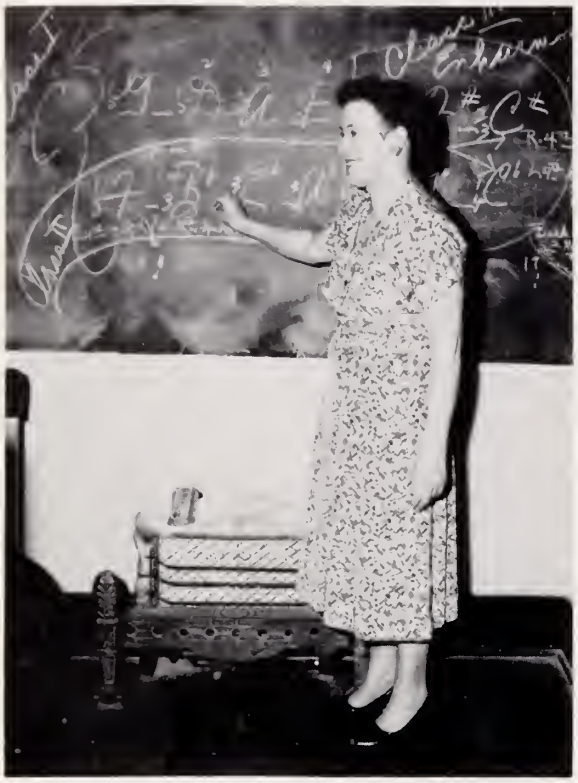

It is never easy to measure the contributions a woman makes to her community because they do not show up static on a graph. Instead, they show up in the fluid world of experiences enriched by her personality; they show up in the lives of people who have known her.

With this in mind, we, the RETROSPECT STAFF, set out to find just such a person. Like a radiant star, this wonderful lady stood out. Certainly, no one has given more of their time, love, and service to Moorhead High School and Sunflower Junior College. Under her direction, music has come to be known as one of the most exciting and entertaining of all the arts. In her work, she has shown herself to be a respected friend of the student body and of the community.

We are proud of these and other contributions she has made to this school and to us. We are proud and we are grateful.

Therefore, in recognition of her service, the 1958-59 RETROSPECT STAFF dedicates this yearbook to MRS. MILDRED A. YEATES.

MRS. MILDRED A. YEATES

IN APPRECIATION

For the four years of guidance, help, and love she has given us; for the many unselfish hours she has worked to make each yearbook just a little bit better, and simply because we love and admire her, we the RETROSPECT STAFF, want to say, "Thank You" to our sponsor, MRS. J. D. STONESTREET.

Hall of Fame

SHIRLEY McCARTY

ROBERT BELLIPANNI

W. H. POPE

KERMIT NATIONS

W. B. HORTON
President

In trying times such as these, it is hard to succeed in anything without able leadership. Certainly, no school can direct students without competent direction itself. We feel that in our President, W. B. Horton, we have the leadership needed to make our institution one of the most outstanding and admired in this great state of Mississippi.

JAMES E. ADAMS
B.M. Ed., 1957 Mississippi Southern

MRS. MARY C. ANDERSON
B.S., 1936 Mississippi State College for Women; M.A., 1950 University of Alabama

Faculty

JAMES BELLIPANNI
B.S., 1950 Delta State
Graduate Study, Summer 1957, 58 Mississippi Southern

CHARLES P. FOLEY, JR.
B.S., 1951 Mississippi State
M.A., 1956 Mississippi State

B.H. GARDNER
A.B., 1954 George Washington University

W.C. CAVIN
B.S., 1925 Mississippi State; Graduate Study, Summer 1953, Mississippi Southern; Graduate Study, Summer 1955, Alabama Polytechnic Institute

HAROLD B. HALL
B.S., 1952 Mississippi State; M.Ed., 1955 Mississippi State; Graduate Study, Summer 1952, University of Mississippi; Graduate Study, Summer 1953, SMU

MRS. JEWEL B. HARDIN
B.S., 1936 Delta State; M.A., 1947 University of Mississippi; Graduate Study, Summers 1956-57, University of North Carolina

MRS. THELMA HUGHES
B.S., 1952 Delta State; Graduate Study, Summer 1953, University of Mississippi; Graduate Study, Summer 1958, Mississippi State

MRS. FRANCES D. McCARTY
A.A., 1945 Sunflower Junior College; Records Clerk and Secretary.

KENNETH C. McCARTY
B.A., 1950 Tulane University; Graduate Study, Summer 1954, University of Georgia; Graduate Study, Summers 1955-57, University of Texas.

MAURINE McINNIS
B.A., 1924 Belhaven College
M.A., Library Science, 1955 Peabody College.

WILLIAM B. MANSELL
B.S., 1951 Mississippi Southern; M.B.E., 1956 University of Mississippi; Graduate Study, Summer 1957, University of Mississippi.

SARAH L. MILLER
B.S., 1928 Mississippi Southern; M. Ed., 1952 Mississippi State; Graduate Study, Summer 1932, University of Tennessee; Graduate Study, Summer 1935, Iowa State College.

JAMES B. RANDALL, JR.
B.S., 1948 Tulane University
M. Ed., 1957 Mississippi Southern.

NANNIE P. SCROGGINS
B.A., 1927 Mississippi State College for Women; M. Ed., 1944 University of Missouri.

PERCY H. STEPHEN, JR.
B.S., 1951 Delta State; M.Ed., 1956 Mississippi Southern.

MRS. NELL STONESTREET
B.A., 1936 Mississippi State College for Women; Graduate Study, Summer 1939, Peabody College; Graduate Study, Summer 1957-58, Mississippi Southern.

J.D. STONESTREET
B.S., 1936 Mississippi Southern; Graduate Study, Summers 1953, 1957, Mississippi Southern.

HERMAN A. THIGPIN
B.S., 1928 Mississippi Southern; M.A., 1934 University of Mississippi; Graduate Study, 1936-1937, Vanderbilt University; Graduate Study, Summer 1951, University of Virginia; Graduate Study, Summers 1952-1955, University of Mississippi.

ALLEN TIGRETT
B.S. Mississippi Southern and Duke University, 1939; M.A., University of Mississippi, 1950; Advanced Masters, University of Mississippi, 1952; Academic Doctoral, London University and University of Mississippi, 1954, 1955 and 1956.

MRS. ALLEAN M. USSERY
B.S.E., 1944 Delta State; M.S., 1952 University of Mississippi.

MELVIN E. THARP
B.S., 1930 Mississippi State; M.A., 1956 Mississippi State.

MRS. MELVIN E. THARP
Dietitian

MRS. MILDRED A. YEATES
B.A., 1932, William Carey College; B.M., 1939, Mississippi Southern; Summer, 1930, Chicago Conservatory; Summer 1931, Cincinnati Conservatory; Graduate Study, Summers 1951, 1955, Mississippi Southern.

MRS. A.M. APPLEWHITE
B.S., 1920, Grenada College; Graduate Study, 1921, Tulane University; 1937, Chicago Musical College; 1944, University of Mexico; 1939, American Conservatory, Paris, France; Masters, 1958, University of Colorado.

LELIA LANEY WOOTEN
B.S., Mississippi State University; M.A., Mississippi State University.

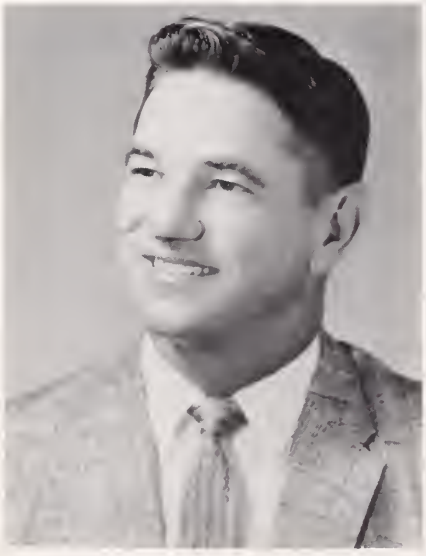

H.D. WADE
B.S. 1950 Delta State College

CLYDE E. WOOD
B.S., 1942, Mississippi State; M.A., 1953, Mississippi State University.

Non-Teaching Personnel

MRS. J.W. CARTWRIGHT
Hostess, Girl's Dormitory

MRS. AILEEN BOYD
Hostess, Boy's Dormitory

MRS. ROY MATTHEWS
Assistant, Cafeteria

MRS. LULA MAE TOWERY
Cashier, Cafeteria

MRS. B.S. LIVINGSTON
Manager, Student Center

C.E. FITTS
Maintenance Supervisor

WILLIAM S. JOHNSON
Assistant Maintenance

CLASSES

Sophomores

We, the Sophomores of Sunflower Junior College stand on the threshold of a new life. Behind us lie two years of struggle, heartbreak, and happiness --- two wonderful years at S.J.C.

With our first year we came to the sudden realization that we no longer lived in the happy world of adolescence. We were constantly being exposed to new things --- new books, new teachers, new ideas, and new friends. Then came our second year and more changes were made. We were given the responsibility of providing able leadership and example for other students. We have tried to fulfill this order to the best of our abilities.

As for the future --- no one knows what it has in store. But we will always look back on our days at S.J.C. with a hope and a memory.

PRESIDENT
Bobby Bellipanni

SECRETARY-TREASURER
Jean Rountree

VICE-PRESIDENT
James Brown

REPORTER
Bobbye Roberts

JERRY SEMMES ALLEN--Belzoni, Mississippi

BEN ANDERSON--Sunflower, Mississippi

GEORGE CURTIS AUST
Itta Bena, Mississippi
Business Club 2.

ROBERT LEE
BELLIPANNI
Indianola, Mississippi
I.R.C. 1; Petal Staff 2; Class President 2; Phi Theta Kappa 1,2.

MRS. JIMMIE M. BENNETT
Sunflower, Mississippi
Business Club; S.E.A. Club, Secretary 2.

BARBARA ANN BRADSHAW
Itta Bena, Mississippi
S.C.A. 1; Business Club 2.

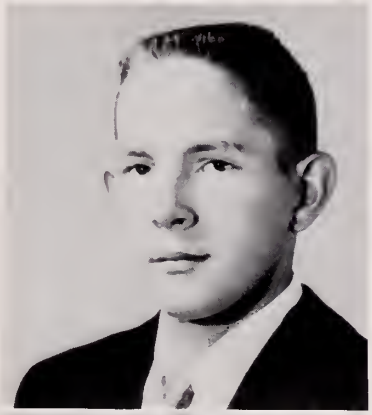

BRYN BRIGHT
Doddsville, Mississippi
Business Club 1,2.

ALTON HAYWOOD
BRITT
Rosedale, Mississippi
Building Technician's Club 1,2.

GLENN ALLEN BROADWAY
Tutwiler, Mississippi

JAMES BERNARD BROWN
Moorhead, Mississippi
Business Club 1; Class Vice-President 2.

FRANKLIN ROOSEVELT BURRUS
Moorhead, Mississippi
Building Technician's Club 1,2.

SHIRLEY ANN CARNES
Glen Allen, Mississippi
S.C.A. Club 1,2; Library Club 1,2, Secretary 2; Y.W.A. 2, President 2.

CHARLES EDWIN CAULEY
Indianola, Mississippi
Y.M.S.C.A. 1; Track 1; S Club 1.

DON LYNN CHEEK
Winnsboro, Louisiana
Football 1,2; Chorus 1, 2; B.S.U. 1,2, B.S.U. Executive Council 2; S Club 1,2; Y.M.C.A. 1,2, President 1, Vice-President 2.

CLAYTON CHOO
Moorhead, Mississippi
Business Club 1,2.

STANLEY CHRISIAN
Friars Point, Mississippi
Building Technician's Club 1,2.

CURTIS FOSTER COOK
Greenville, Alabama

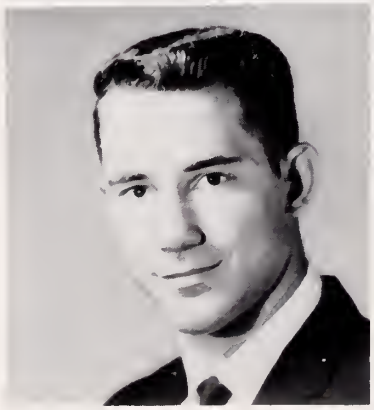

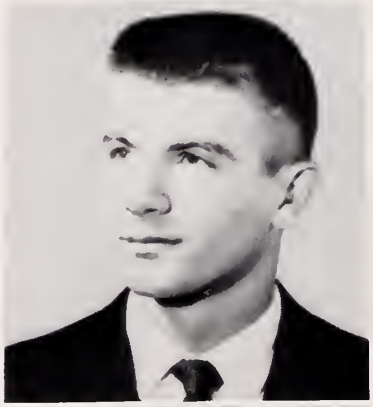

SAM PHILLIP CORRERO
Greenwood, Mississippi

DAVID AMANDO COSTANZI
Rosedale, Mississippi
Business Club 1.

CHARLES RAY CUMMINGS
Shaw, Mississippi

TOMMY EDWARDS
Sunflower, Mississippi
Basketball 1, 2; Student Council 1; Y.M.C.A. 2; Retrospect Staff 2; M.S.M. 1, 2.

RONNIE FLEMING
Greenwood, Mississippi
Building Technician's Club 1, 2.

DON FOSTER
Belzoni, Mississippi
Dramatics Club 1; Debate Club 2.

HAROLD FRANKLIN
Indianola, Mississippi
Special Student

DONNIE FRANKS
Gunnison, Mississippi
Transfer 2. Basketball 2.

ROBERT FRATESI
Leland, Mississippi
Building Technician's Club 1, 2; Football 1, 2.

RUDOLPH SILAS FULTON
Louise, Mississippi
Dramatics Club 1; Library Club 1, 2; Boxer 1; Petal Staff 1; Photographer 2.

JAMES BROWN GARRISON
Rosedale, Mississippi
Agriculture Club 1.

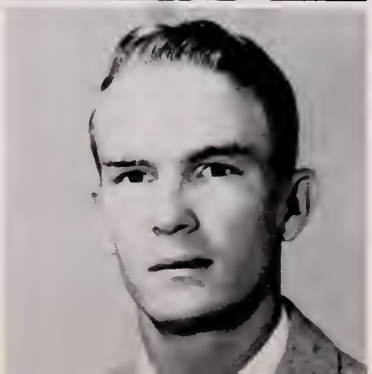

WAYNE GRANBERRY
Dothan, Alabama
Football 1, 2; Basketball 1; Track 1; S Club 1, 2; Class Secretary 1.

BUD GRIFFIN
Moorhead, Mississippi
Building Technician's Club 1, 2; Reporter 2; Track 1, 2; Retrospect Staff 2; B.S.U. Executive Council.

JOHN WILLARD GRIFFIN
Shelby, Mississippi
Football 1, 2; S Club 2; Track 1; Business Club 1.

ALICE HAMMARSTROM
Moorhead, Mississippi
Glee Club 1; Sextet 1; Women's Student Council 2, Vice-President 1; Wesley 1, 2; Band 1; Dramatics Club 1; I.R.C. 2; Library Club Vice-President and Program Chairman 2; Y.W.A. Vice-President and Program Chairman 2; Petals Staff 2.

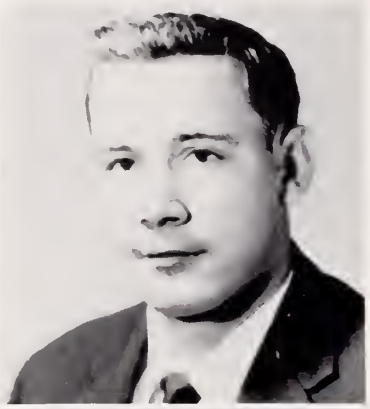

CLYDE HIGGASON
Belzoni, Mississippi
Building Technician's Club 1, 2.

NED HOLDER
Drew, Mississippi

BUDDY JONES
Ruleville, Mississippi
Transfer 2. Basketball, Track.

BETTYE SUE KISNER
Indianola, Mississippi
Business Club 1, 2.

IGNATIUS LABELLA
Indianola, Mississippi
I.R.C. 1; Business Club 2.

ELLEN LAMB
Moorhead, Mississippi
Dramatics Club Reporter 1; I.R.C. 2.

WILLIAM LAMB
Moorhead, Mississippi
Building Technician's Club Treasurer 1, Vice-President 2.

JANICE LIGHT
Greenwood, Mississippi

HIRAM LITTLE
Greenville, Mississippi
Football 1; Sunflower Petals 1,2; Who's Who 1; Y.M.C.A. Attendance Chairman 1, President 2; Religious Emphasis Week Chairman 2; Golden Gloves 1,2; Track 2.

SHIRLEY McCARTY
Moorhead, Mississippi
Building Technician's Club Reporter 1, Treasurer 2; Annual Staff Feature Editor 1,2; Student Council Sophomore Representative 2; Who's Who 1,2.

BUDDY McGEHEE
Parchman, Mississippi
Building Technician's Club 1,2.

ROBERT McGRAW
Inverness, Mississippi

LORRAINE McGREW
Rolling Fork, Mississippi
F.T.A. 1; S.C.A. 1; Nurses Club 2; Y.W.A. 1,2.

NICKY VAN McMULLEN
Mattson, Mississippi

REGIS METRO
Uniontown, Pennsylvania
Football 1,2; All State 2; S Club 2.

BOBBYE MILLWOOD
Belzoni, Mississippi
Business Club 1,2; Chorus 1; Y.W.A. 1; Petals Staff 1.

LOUELLA MORGAN
Belzoni, Mississippi
Petals Staff Reporter and Typist 1, Editor 2; Women's Student Council Monitor 1, President 2; Y.W.A. Program Chairman 2; B.S.U. Devotional Chairman 2.

GEORGE MOORE
Carthage, Mississippi
Business Club 1; Debate Club Secretary-Treasurer 2; Library Club 1,2.

HENRY MOSCO
Shaw, Mississippi
Football 1, 2, 3; S.E.A. 1.

ETHELDA MOSER
Moorhead, Mississippi
Chorus 1, Sextet 1; Phi Theta Kappa 1, 2; S.C.A. Reporter 1, Vice-President 2.

KERMIT NATIONS
Greenwood, Mississippi
Building Technician's Club Vice-President 1, President 2.

W.H.POPE
Boyle, Mississippi
Dramatics Club 1; B.S.U. 1, 2; Phi Theta Kappa 1, 2; Petals Staff 2; Annual Staff 2; S.E.A. 2.

ANN NERREN
Ruleville, Mississippi
Business Club 1, 2; S.E.A.

STEVE RAGLAND
Greenwood, Mississippi
Transfer 2. Debate Club.

FAYE RAY
Lucedale, Mississippi
Library Club Reporter 1, President 2; Petals Staff 1, 2; Y.W.A. 2.

ANNA BETH REEVES
Moorhead, Mississippi
Business Club 1, 2; Chorus 1; Piano 1; Y.W.A. 2, Vice-President 1; B.S.U. Music Chairman 1, Social Chairman 1, 2.

BOBBYE ROBERTS
Isola, Mississippi
B.S.U. Greater Council 1, 2; Petals Staff 1, 2; Business Club Program Chairman 2; Y.W.A. 1, Secretary 2; Cheerleader 2.

JEAN ROUNTREE
Louise, Mississippi
W.S.C.A. 1; Annual Staff Business Manager 1, 2; Library Club President 2; Homecoming Court 2.

FRANK RULE
Ruleville, Mississippi
Building Technician's Club Secretary 1; Band 1; Business Club 2.

PATRICIA RUNCK
Greenville, Mississippi
S.C.A. 1; Chorus 2; Y.W.A. 1, 2.

THOMAS RUSSELL
Isola, Mississippi
Debate Club 1, President 2; Dramatics Club 1.

NEIL SHEFFIELD
Inverness, Mississippi
Transfer 2.

SHIRLEY SMITH
Itta Bena, Mississippi
Transfer 2. Homecoming Court 2.

BENNETT SMITHHART
Indianola, Mississippi
Business Club 1, 2.

WAYNE TAYLOR
Itta Bena, Mississippi
Building Technician's Club 1, 2.

ED THOMPSON
Greenville, Mississippi

PEGGY SUE UPCHURCH
Itta Bena, Mississippi
Business Club 1, Vice-President 2.

JOHN VICKERS
Belzoni, Mississippi
Transfer 2. Basketball 2.

JACKIE WEBB
Louise, Mississippi
S.C.A. Secretary 1, Reporter 2; Who's Who 1; Homecoming Queen 2.

GERALD WHEAT
Durant, Mississippi
S.E.A. 1, 2; Chorus 1; B.S.U. 1.

BOBBY WILLIAMS
Alligator, Mississippi
Agriculture Club Reporter 1; Student Council President 2.

LYNWOOD WRIGHT
Isola, Mississippi
I.R.C. 1; Y.M.C.A. 1.

Freshmen

As man continues to probe into the unsolved mysteries of this vast universe, we suddenly become aware of the great part education plays in his success. His progress is dependent upon the amount of support he receives from education.

We can be proud of S. J. C.'s progress toward this goal. Within the past year we have witnessed the construction of a new and modernly-equipped library, an extensive campus beautification program, and an increased student enrollment. Surely with these innovations, we can look forward to a brighter future and a better tomorrow at S. J. C.

ROBERT McCLELLAN
President

IMOGENE BENNETT
Secretary

PRESTON HERRINGTON
Vice-President

PAULA TERRELL
Treasurer

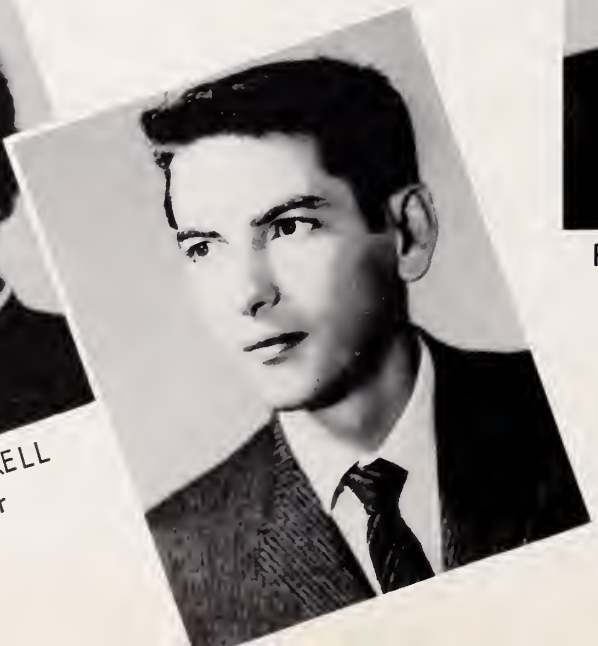

HARVEY HANEY
Reporter

Scissy Aldridge
Moorhead

Nan Allen
Moorhead

Martha Alsworth
Stonewall

John Arnold
Hollandale

Jo Neal Arnold
Itta Bena

Al Baker
Itta Bena

Benny Baker
Shaw

Howard Barefoot
Yazoo City

Mildred Belk
Greenwood

Daniel Bell
Yazoo City

James Bell
Yazoo City

Toby Bell
Moorhead

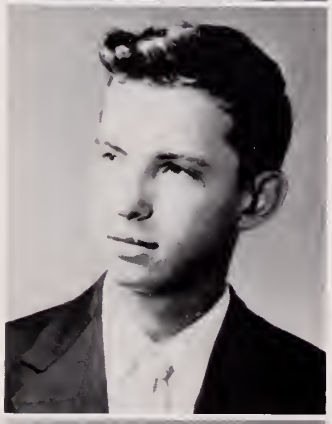

Imogene Bennett
Greenwood

Don Berry
Ruleville

Barbara Bingham
Glen Allan

Thomas Blansett
Moorhead

Rayford Bowman
Ruleville

Mrs. Aileen Boyd
Itta Bena

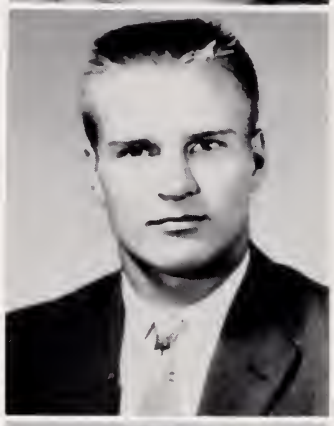

Charles Boyer
Sunflower

Eunice Bruce
Belzoni

James Burchfield
Tutwiler

Jack Campbell
Greenville

Claire Carr
Moorhead

Watkins Carter
Greenville

Tommye Gaye Chittom
Belzoni

James Chrismond
Itta Bena

Renford Chrismond
Itta Bena

Tommy Coghlan
Beulah

Jane Cole
Cleveland

Frank Coleman
Itta Bena

Tommy Crenshaw
Clarksdale

Colbert Crowe
Carthage

Dianne Curry
Ruleville

Sammie Danna
Rosedale

Bobby Denman
Itta Bena

Billie Ruth Dickerson
Isola

Dickie Dickson
Jacksonville, Florida

Charles Dixon
Sunflower

Katherine Jones Duggan
Greenwood

Virginia Edwards
Bruce

J. P. Faulk
Inverness

Nancy Foster
Belzoni

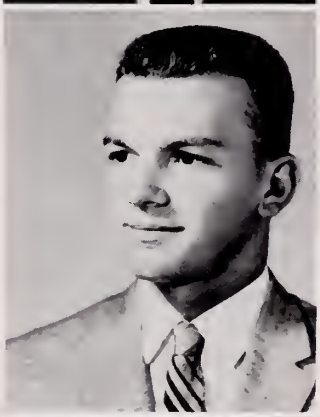

Joe Freeman
Minter City

Gondyne Freeman
Greenwood

George Fulgham
Itta Bena

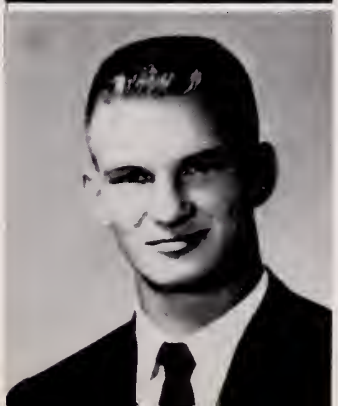

Mary Jo Garst
Silver City

Gene Paul Gibson
Itta Bena

Wayman "Sonny" Gibson
Ruleville

Terry Goodbread
Clarksdale

Alma Grantham
Holcomb

Claudette Graves
Clarksdale

Billy Joe Greer
Greenville

Joyce Guntharp
Clarksdale

Billy Ray Griffin
Moorhead

Robert Hall
Indianola

Harvey Haney
Belzoni

Camille Harmon
Moorhead

Franklin Hays
Itta Bena

Joe Hartman
Indianola

Buster Hartness
Indianola

Anne Hatcher
Greenwood

James Helton
Ferguson, Kentucky

Don Hendley
Abbeville, Alabama

Donny Hendon
Shaw

Joyce Herbert
Carrollton

Charles Herbison
Shaw

Preston Herrington
Ruleville

William Hix
Greenwood

Billy Holley
Clarksdale

Sherry Hood
Belzoni

James Hooper
Greenwood

Freddie Hooper
Greenwood

Carol Horton
Isola

Boyd Horton
Moorhead

Oscar Isom
Sunflower

James Jackson
Greenwood

Charline Jolly
Greenwood

LeNoir Josey
Greenwood

Ted Kattawar
Greenville

James King
Shaw

Billie Kittrell
Shaw

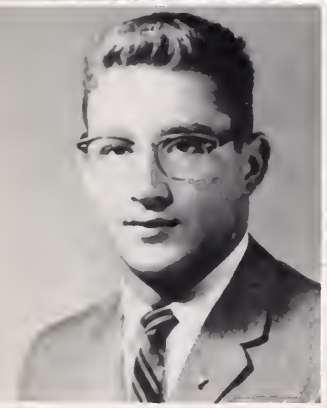

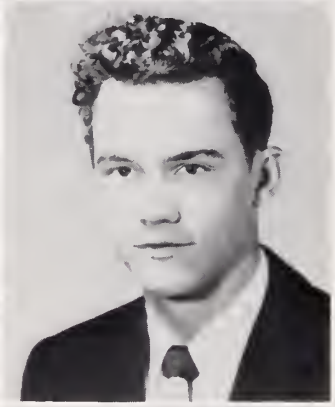

Salvador Labella
Indianola

Johnny Lancaster
Sunflower

J. W. Lane
Sumner

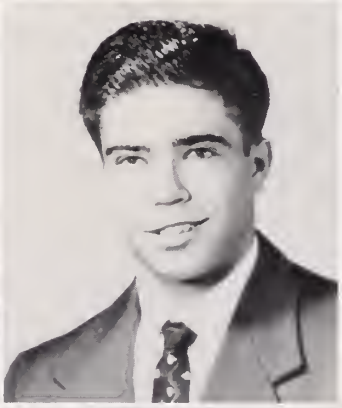

James Lee
Greenwood

Wesley Lewis
Itta Bena

Benny Lindsey
Homer, Louisiana

Ruby Lloyd
Belzoni

Lee Long
Greenwood

Jimmy McBride
Clarksdale

Robert McClellan
Greenville

Joe McCrory
Yazoo City

Charles McDaniel
Greenwood

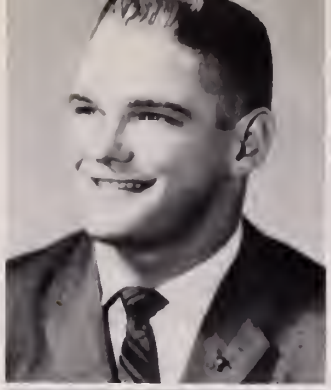

Derrell Martin
Indianola

Roy Matthews
Moorhead

Thomas Matthews
Moorhead

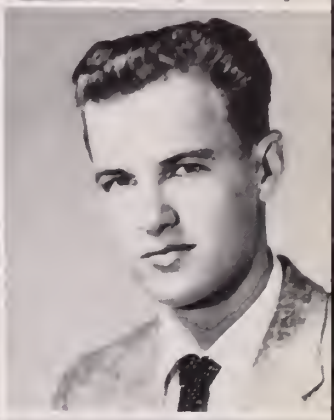

Joseph W. Maxey
Swiftown

Cecelia Maxwell
Ruleville

James Moore
Greenwood

Margie Moore
Clarksdale

Ralph Moreland
Shaw

Charles Morgan
Greenwood

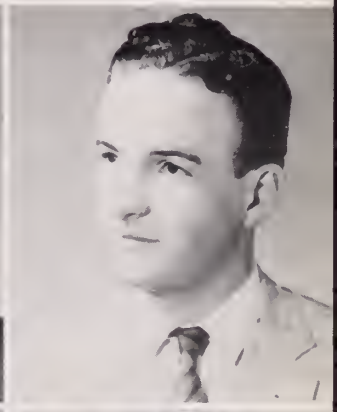

Billy Nassar
Shelby

Mary Neely
Hollandale

Catherine Nobile
Moorhead

James Oakes
Louise

Jimmy Oliver
Benoit

Janie Sue Owen
Rosedale

Wayne Peacock
Itta Bena

Betty Jean Pepper
Shaw

Thomas Philley
Indianola

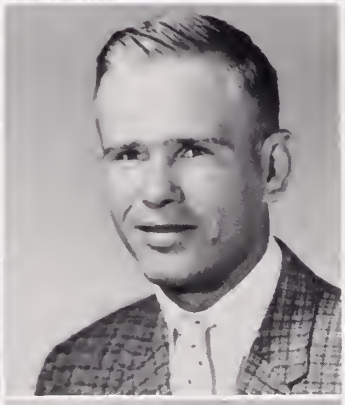

Kent Pierce
Indianola

Joe Pittman
Itta Bena

Charles Pongetti
Shelby

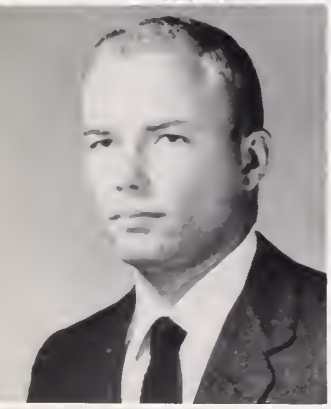

Millard Powers
Lamont

Doug Ragsdale
Cleveland

Jane Rainer
Belzoni

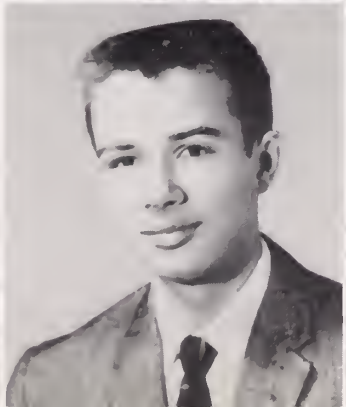

J. C. Rayburn
Greenville

Douglas Reed
Greenville

Esaias Richardson
Doddsville

Pedro Rinaldi
Ponce, Puerto Rico

Diane Roberts
Silver City

Jane Robinson
Morgan City

Kris Robinson
Greenwood

William Robinson
Greenwood

Eduardo Rosa
Santurce, Puerto Rico

Julia Ann Rose
Greenville

Barbara Rountree
Louise

Jessalyn Russell
Baird

Vincent Saia
Indianola

Irwin Sanborn
Columbus, Georgia

Doc Sanderson
Clarksdale

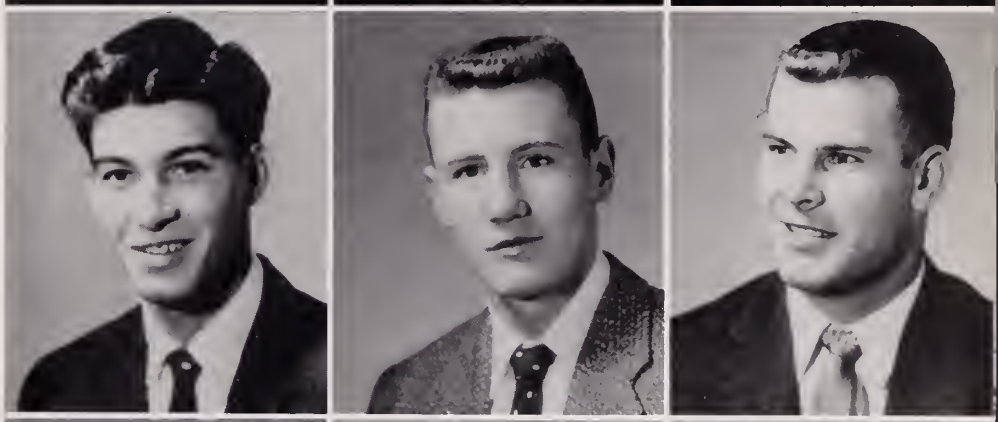

James Scott
Tutwiler

Robert Scroggins
Belzoni

Martha Shaw
Itta Bena

Allen Smith
Isola

Ann Smith
Indianola

John Smithhart
Indianola

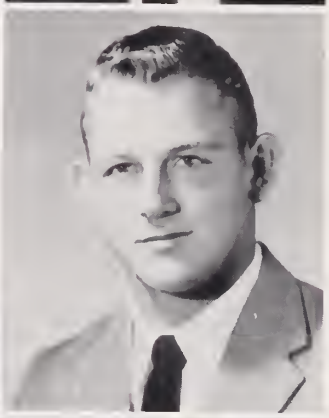

Peggy Spencer
Indianola

Grandle Starling
Jacksonville, Florida

Johnny Steeland
Clarendon, Arkansas

Erma Strain
Itta Bena

Billielu Sykes
Indianola

Paula Terrell
Indianola

Mary Frances Till
Belzoni

Frances Tomlinson
Parchman

Ruth Towles
Sunflower

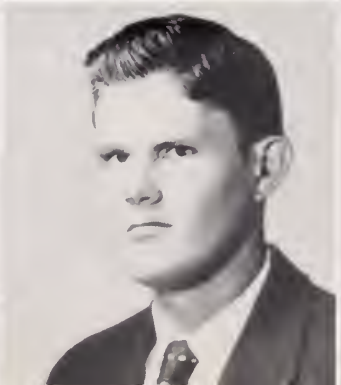

Harold Tucker
Greenwood

C. L. Turner
Merigold

Betty Tyner
Moorhead

Billy Tyner
Moorhead

Jesse Ann Vincent
Indianola

Peter Vincent
Indianola

Milton Wade
Inverness

Mary Flo Walker
Itta Bena

Lynn Watkins
Natchez

Tom Watkins
Morgan City

Buddy Weatherly
Yazoo City

Linda Weissinger
Louise

Ann Wells
Isola

Jack Wells
Stewart

Dennis Williams
Merigold

Richard Wood
Inverness

Doris Wright
Isola

Leonard Young
Greenwood

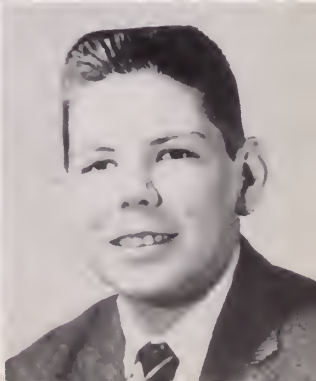

Seniors

Having completed these four years of learning, we the members of the M. H. S. Senior Class, are now prepared to confront the true tests of life as we meet the world and its obstacles.

As alumni, we will be able to look back, with satisfaction, at the wonderful years we have spent here at M. H. S. The excellent instruction we have received here has been, we feel, the best possible. The numerous socials, athletic contests, and other events have all added to four complete years.

We now find ourselves ready to represent M. H. S. in our many different fields of study. We have the responsibility and the privilege of assuming positions as the new leaders of tomorrow.

PRESIDENT
Joan Yarbrough

SECRETARY
Faye Towles

VICE-PRESIDENT
Bennie Clower

TREASURER
Mary Lynn Matthews

REPORTER
Judy Snell

JOE ACREE
Class Reporter 1; Student Council 3; Hi-Y 1,2,4, President 4; Band 1,2,3,4; Junior Play; Annual Staff 1; Halloween Court 2; Science Club 3; Speech Club 3; National Honor Society 3,4.

BETTY ALLEN
Homecoming Court 3; Cheerleader 2,3,4; Petals Staff 4, High School Editor 4; Annual Staff 2,3,4; Layout Editor 4; Band 1,2,3,4; Majorette 2,3,4, Head Majorette and Featurette 2,3,4; Chorus 3,4; Basketball 1; Track 1; Y-Teens 1,2,3,4, Secretary and Treasurer 2,3; Girls' State; Junior Class Play; B.S.U. 1,2,3,4, Greater Council 3,4.

JOHNNY BARIOLA
Football 1,2,3,4, All C.D.C. 3,4, Captain 4, Best Lineman 4; Baseball 1,2,3,4, All C.D.C. 3; Track 2,3,4; F.F.A. 1, Reporter 2, Vice-President 3; Junior Class Play.

BETTE NELL BRASWELL
Football Maid 2,4; 4-H Club 1,2, Officer 3,4; Science Club 3; Band 1,2,3,4, Majorette 4; Junior Play; Annual Staff 4.

BENNIE CLOWER
4-H Club 1,2,3,4; F.F.A. 1,2,3,4; Band 1,2,3,4; Hi-Y; Class Favorite 3; Class Vice-President 4; Junior Play; Club Officer 3,4.

LLOYD ALLEN DODD
Football 3,4; Basketball Manager 3; 4-H Club 3,4; Secretary 3, President 4; Baseball 3,4.

BILLY DONALD
Class Secretary 1; Class President 2; Hi-Y 1,2,3; Football 1,2,4; Track 2; Student Council Vice-President 4; Chorus 4; Band 1,2,3,4; Halloween Court 1,4; Petals Staff 4; Junior Play; National Honor Society 3,4; Boys' State 3; Science Club 3, Vice-President; Speech Club, President 3.

CHARLES FITTS
F.F.A. 1,2,3,4; Vice-President 4; Track 2,3,4; Baseball 1,2,3,4; Basketball 1,2,3,4; Junior Play.

WILLIAM FITTS
F.F.A. 1,2,3, Reporter 4.

W.G. GRIFFIN
Football 1,2,3,4, All C.D.C. Honorable Mention 4, Most Valuable Player 4; Baksetball 1,2,4, Co-Captain 4; Baseball 1,2,3,4, All C.D.C. 3; Track 3,4; F.F.A. 1,2,3,4, President 3; Class Favorite 1.

CAROLYN HENDON
Chorus 1; Piano 1, 2, 4; Band 2, 3; Y-Teens 1, 2, 3, President 4; Retrospect Staff 4; Junior Play. y.

NANCY ISOM
4-H 1, 4, Officer 2, 3; Basketball 1, 2, Captain 3, 4, Honorable Mention All-C.D.C. 2, All-C.D.C. 3, All-Delta 3, All-County 3; Track 1, 2, 3, 4; Who's Who 2, 3; Halloween Queen 4; Science Club 3; Junior Play.

SUE LEE JOE
Band 1, 2, 3, 4; 4-H 2, 3, 4; Student Council 1; Science Club 3; Piano 1, 2, 3, 4; National Honor Society 3, 4; Retrospect Staff 3, 4; Petals Staff 3, 4; Junior Play.

BOB KINCADE
Track 1, 2, 3, 4; Basketball 1; 4-H 1, 4; F.F.A. 1, 2, 3, 4; Boys' State 3; Junior Play; Class Reporter 2, 3; Band 1, 2.

MARY LYNN MATTHEWS
Class Favorite 1; Basketball 1; Track 1, 3; Band 1, 2, 3; Junior Play: Class Treasurer 3, 4; Y-Teens 2, 3, 4; 4-H Club 1; Retrospect Staff 4; Halloween Court 1. 1.

EDGAR McDANIEL
Football 1, 3, 4; All C.D.C. 4; Basketball 1, 2, 3; Baseball 1, 2, 3; Track 1, 2, 3, 4; F.F.A. 1, 2, 3, 4, State Farmer 4; 4-H President 1, 2, 4; Vice-President 3.

ROBERT McDANIEL
F.F.A. 1, 2, 3; 4-H 1, 2, 3, 4, Reporter; Basketball 1, 2, 3; Baseball 2, 3, 4; Track 2, 3, 4.

BARBARA NESMITH
Band 1, 2, 3, 4; 4-H 1; Y-Teens 2, 3, 4; Junior Play; Y.W.A. 3; Library Club 4; Retrospect Staff 4; Chorus 4; Voice 4; Halloween Court 2; Science Club 3; Speech Club 3.

JIMMIE HUGHES
F.F.A. 3; 4-H 4; Band 3, 4, Drum Major 3, 4.

JOHNNY JORDAN
F.F.A. 1, 2, 3, 4; Track 1; Band 3; 4-H 1.

HENRY McDANIEL
F.F.A. 1, 2, 3; 4-H 1, 2, 3, 4; Basketball 1, 2, 3; Baseball 2, 3, 4; Track 2, 3, 4.

BILLY NOBILE
F.F.A. 1,2,3; 4-H 1,2,3; Basketball 1; Football 2,3,4; Honorable Mention; All C.D.C. 4; Track 2,3,4; Junior Play.

JANE SNELL
Basketball 1,2,3,4, All C.D.C. 2,3, All County 3, All Delta 3; Track 1,2,3,4; 4-H 1,2,3, Vice-President 4; Football Court 1.

JUDY SNELL
4-H 1,2,3,4; Track 2, Track Manager 3; Basketball 1,2,4; Class Reporter 4; 4-H Secretary 3, Reporter 4.

WINSTON TAYLOR
4-H 1,2,4, Secretary 1; F.F.A. 1; Band 1, 2,3; Hi-Y 3; Science Club 3; Junior Play; Halloween Court 3.

BETHANY ANNE TENHET
Chorus 3,4; Piano 1,2,3; Band 2,3,4, Majorette 2,3,4; Basketball 1,2; Science Club 3; Y-Teens 1,3; B.S.U. 1, 2,3,4, Executive Council 4; Retrospect Staff 3,4; Junior Play; Girls' State 3; Student Council Representative 4.

FAYE TOWLES
Chorus 1,2; Basketball 2; Class Secretary 3,4; Class Favorite 3; 4-H 4; Y-Teens 1,2,3; Football Queen 4; Junior Play; 4-H Officer.

PENNY WOFFORD
Y-Teens 2,3,4; 4-H 1, 2, Officer 1; Y-Teen Officer 3,4; Band 1,2; Student Council 2; Class Officer 1,2,3; F.F.A. Sweetheart 2,3; Science Club 3.

JOAN YARBROUGH
Class President 1,4; Band 1,2,3,4; Basketball 1; Junior Play; 4-H 1,2,3,4, Vice-President 1, Secretary 2, Reporter 3; National Honor Society 3,4; Science Club, Secretary 3.

JIMMY DALE WAKHAM
F.F.A. 1,2; Secretary 2; 4-H 4; Science Club 3; Junior Play.

EXIE PRESTIDGE
Transfer Itta Bena.
4-H Club 4.

ED WAYNE SHEFFIELD
Football 1,2,3,4; Band 3; Track 3.

Juniors

Having now completed our third year of high school, we approach the final and climactic year of our high school careers. We realize that we are enabling ourselves to assume the important responsibilities of our generation.

As we glance back over our past high school years, we observe young bodies and minds developing to a point where they will be qualified to participate in the complex competition of our modern society. We now look forward to our fourth and final year, confident that we will make M.H.S. an even greater educational institution.

PRESIDENT
William Hickman

SECRETARY
Eugene Joe

VICE-PRESIDENT
John Paul Quon

TREASURER
David Holder

REPORTER
Ann Watkins

Dickie Bennett
Phyllis Box
Bob Clark
Ray Dodd
Joann Evans

Shirley Fitts
Charles Gardner
Laura Gavin
Lola Mae Hollis
Mary Huckaby

Anthony Kimbrell
Donald Kimbrell
Lynne Kirk
Benny McClellan
Billy McDaniel

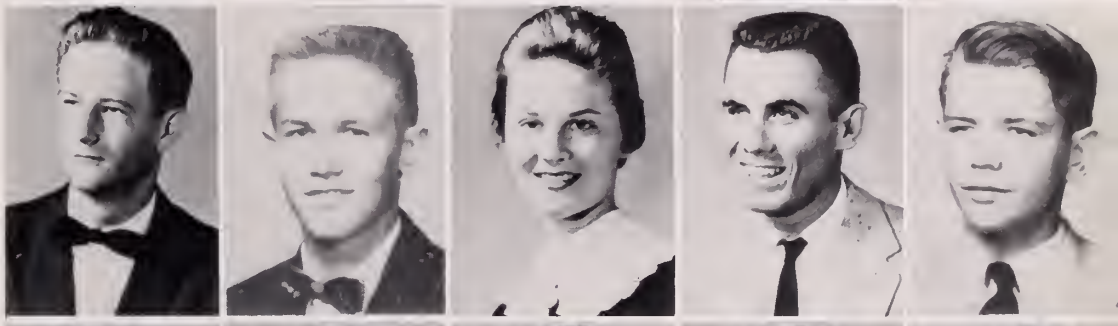

Leo McDaniel
Julia Murphy
Jimmy Oakes
Betty Jo Poeples
Tommy Phallon

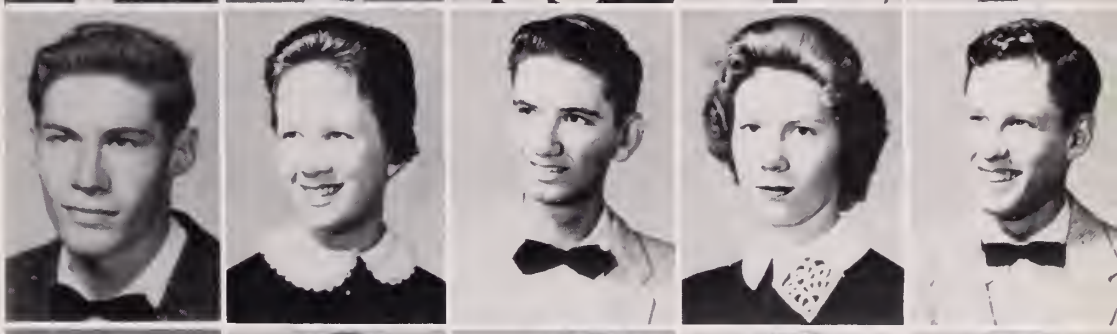

Mark Pilgrim
Helen Reeves
Douglas Roberts
Elaine Skeen
Millie Stonestreet

Paul Tenhet
Wheeler Timbs
Barbara Townsend
Zelda Whittington
Kenneth Willingham

Sophomores

The class of '61 returned to the M. H. S. campus after a pleasant summer and a year's experience in high school life behind us.

We, the Sophomore class, have experienced two years of high school life. From here on out we find ourselves with the opportunity to advance in every way--socially, spiritually, and most of all, mentally, in the years ahead as upperclassmen and leaders on our campus.

PRESIDENT
Joy Morgan

SECRETARY
Douglas Kirksey

VICE-PRESIDENT
Geneva Aldridge

TREASURER
Sherry Mills

REPORTER
Libby Carr

Jerry Bonds
Tommy Bowling
Billy Britt

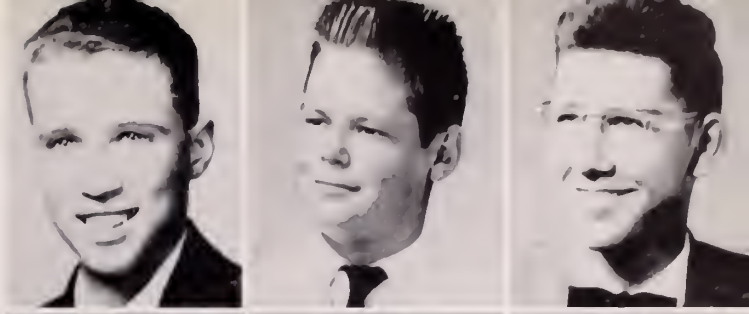

Jan Cartwright
Marion Clanton
Sandra Collum

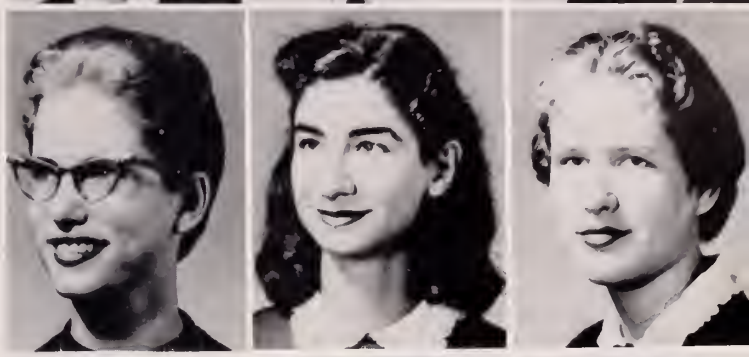

Jimmy Curtis
Essie Mae Evans
Carlene Gibson

Clyde Hendon
Marcelle Little
Steve Oswalt

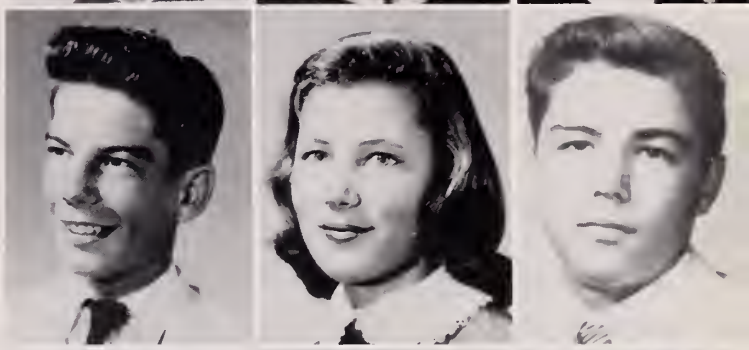

James Ray
Martha Storey
Douglas Tindall

NOT PICTURED
Milton Jefcoat
Jimmy McDaniel
Tommy Methvin
Jerry Ray
Patsy Williams

Freshmen

We were a bewildered group of students that gathered at Moorhead High School on September 1, 1958, for the purpose of attaining a higher education.

Throughout this year we have experienced the fun of Freshman Day, the thrill of Homecoming, the shivers of Halloween, and the joys of fellowship with upper classmen.

All of these things and many more helped to make this year at M. H. S. a very memorable one. Now with confidence we look to our future years at M. H. S. We are the 1958-59 Freshmen--the class of 1963.

PRESIDENT
Roslyn Diamond

SECRETARY
Linda Gibson

VICE-PRESIDENT
Norman McCarty

TREASURER
Annette Smith

REPORTER
Sammy Kimbrel

Lillie Bailey
Larry Beavers
Freddie Cook
Madolyn Downer

Ann Dunn
Bobby Ellis
Buster Farrish
Billy Gavin

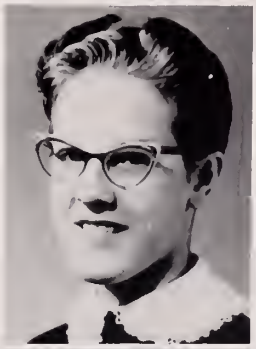

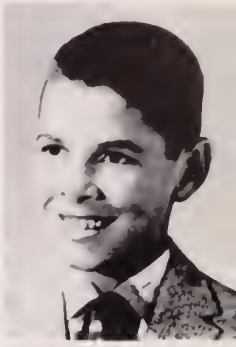

John Robert Griffin
Nancy Keeton
Peggy Keeton
Barbara Kimbrell

Paul Kincade
Alice Kirksey
Ernest Mathews
Billy Ray McClellan

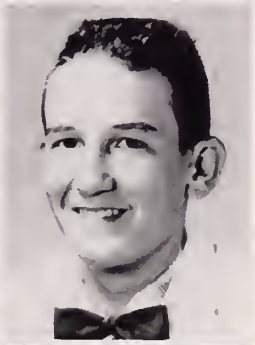

Shirley McCraney
Lottie McDaniel
Sylvia McGaugh
"Bo" Pilgrim

Jeannette Smith
Annette Taylor
James Watts

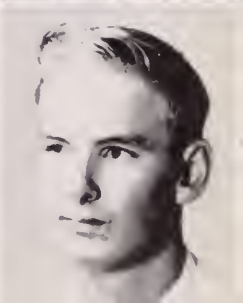

NOT PICTURED
Charles Clark
Billy Blansett
Noel Methvin
James McDaniel

FEATURES

Mr. and Miss SJC

Louella Morgan

Bobby Williams

Mr. and Miss MHS

Mary Lynn Matthews

Johnny Bariola

SJC Handsomes

Hiram Little

J. C. Rayburn

Robert McClellan

Rudolph Fulton

SJC Beauties

Carol Horton

Nan Allen

Jackie Webb

Joyce Herbert

MHS Handsomes

David Holder

Benny Clower

Mark Pilgrim

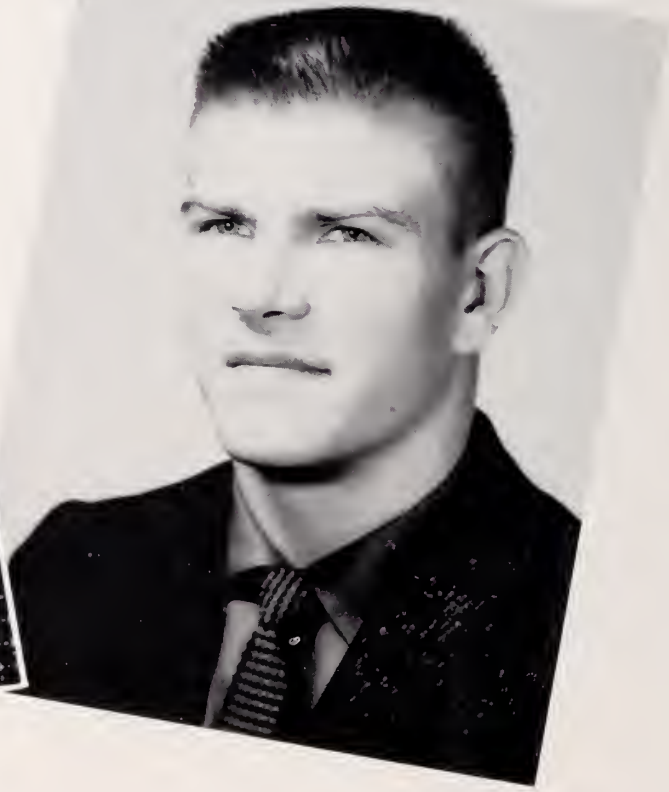

Bob Clark

MHS Beauties

Millie Stonestreet

Betty Allen

Jan Cartwright

Faye Towles

MOST LIKELY TO SUCCEED
Bobby Bellipanni and Ellen Lamb

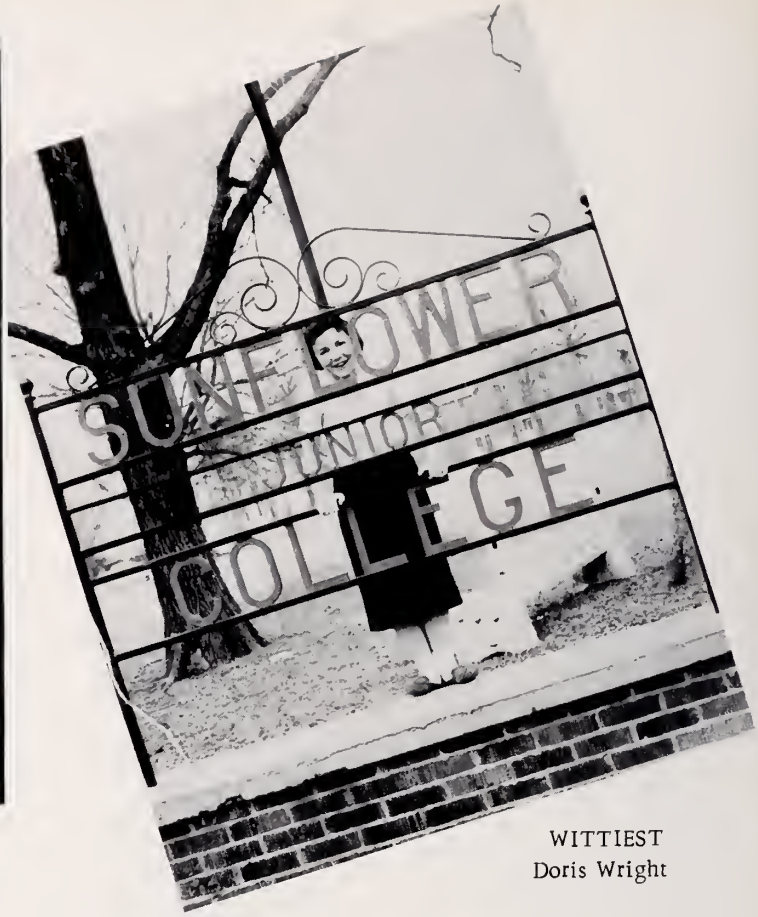

WITTIEST
Doris Wright

MOST VERSATILE
Nan Allen and Hiram Little

BEST ATHLETE
J. C. Rayburn

FRIENDLIEST
Doris Wright and Rudolph Fulton

BEST DRESSED
Shirley Mc Carty and Hiram Little

MOST INTELLECTUAL
Ellen Lamb and Robert Bellipanni

CUTEST
Doris Wright and Gerald Wheat

CUTEST
Shirley Fitts and Paul Tenhet

MOST VERSATILE
Nancy Isom and W.G. Griffin

WITTIEST
Joy Morgan and Tommy Phallon

BEST DRESSED
Betty Allen and Jimmy Hughes

MOST INTELLECTUAL
Jimmy Dale Wakham and Joan Yarbrough

BEST ATHLETE
Nancy Isom and Johnny Bariola

FRIENDLIEST
Shirley Fitts and Billy Nobile

MOST LIKELY TO SUCCEED
Jimmy Dale Wakham and Joan Yarbrough

S.J.C. SOPHOMORE FAVORITES
Anna Beth Reeves Bobby Williams
Louella Morgan

S.J.C. SOPHOMORE FAVORITES
Jackie Webb Rudolph Fulton
Jean Rountree

S.J.C. FRESHMAN FAVORITES
Dickie Dickson Nan Allen

S.J.C. FRESHMAN FAVORITES
Doris Wright Mac McClellan

M. H. S. SOPHOMORE FAVORITES
Jimmy Curtis and Joy Morgan

M. H. S. FRESHMAN FAVORITES
Annette Smith and John Robert Griffin

M. H. S. JUNIOR FAVORITES
David Holder and Millie Stonestreet

M. H. S. SENIOR FAVORITES
Joan Yarbrough, Bethany Tenhet,
Jimmy Dale Wakham

SJC Homecoming Court

SOPHOMORE MAID
Miss Jean Rountree

SOPHOMORE MAID
Miss Shirley Smith

HOMECOMING QUEEN
Miss Jackie Webb

FRESHMAN MAID
Miss Nan Allen

FRESHMAN MAID
Miss Joyce Herbert

MHS Homecoming Court

SENIOR MAID
Miss Bette Nell Braswell

JUNIOR MAID
Miss Ann Watkins

HOMECOMING QUEEN
Miss Faye Towles

SOPHOMORE MAID
Miss Sherry Mills

FRESHMAN MAID
Miss Annette Taylor

ACTIVITIES

The Student Council

Certainly, it is not an easy job to handle student affairs. The group responsible must have intelligence and courage. We have been most fortunate this year in having a group that possesses these attributes. Both the Student Council and its sponsor, Mr. Mansell, have done an excellent job in representing us, the students. We, the RETROSPECT STAFF, would like to commend them for a job well done.

BOBBY WILLIAMS
President

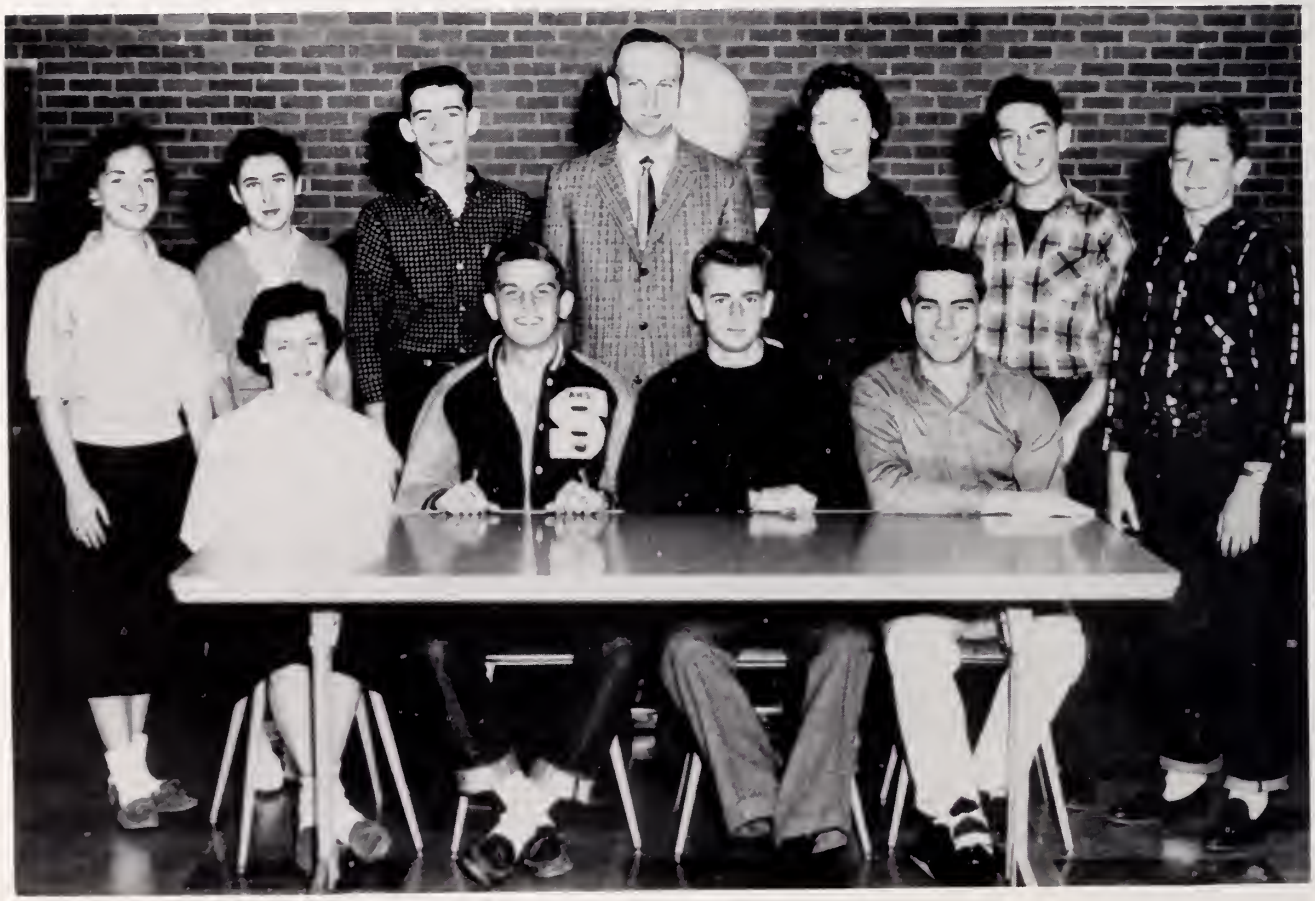

FIRST ROW: Doris Wright, Billy Donald, Bobby Williams, Tommy Coghlan. SECOND ROW: Bethany Tenhet, Phyllis B. Skelton, Terry Goodbread, Mr. Mansell, Shirley McCarty, Clyde Hendon, John Robert Griffin.

BILLY DONALD
First Vice-President

DORIS WRIGHT
Secretary

TOMMY COGHLAN
Second Vice-President

SHIRLEY McCARTY
Sophomore Representative

TERRY GOODBREAD
Freshman Representative

BETHANY TENHET
Senior Representative

PHYLLIS BOX SKELTON
Junior Representative

CLYDE HENDON
Sophomore Representative

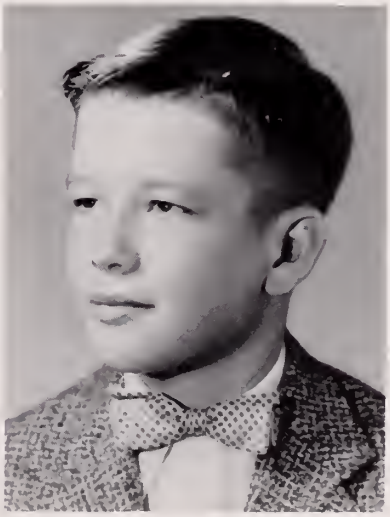

JOHN ROBERT GRIFFIN
Freshman Representative

Retrospect

CLAIRE CARR
Co-Editor

NAN ALLEN
Editor-in-Chief

JEAN ROUNTREE
Business Manager

MRS. STONESTREET
Sponsor

BETTY ALLEN
Layout Editor

MR. MANSELL
Sponsor

SHIRLEY McCARTY
Feature Editor

CAMILLE HARMON
Feature Co-Editor

DORIS WRIGHT
Typist

MILLIE STONESTREET
Snapshot Editor

BETHANY TENHET
Snapshot Co-Editor

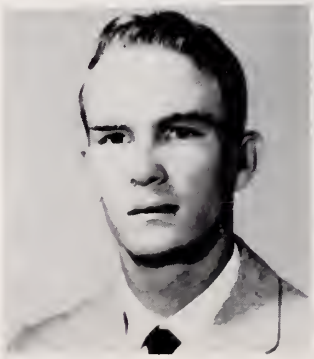

BUD GRIFFIN
Sports Editor

Staff

TOMMY EDWARDS

LYNN WATKINS

LIBBY CARR

W. H. POPE

BETTE NELL BRASWELL

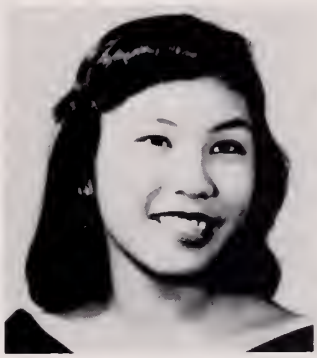
SUE LEE JOE

IMOGENE BENNETT

PAULA TERRELL

PEGGY SPENCER

MAC McCLELLAN

CAROLYN HENDON

PEGGY UPCHURCH

BILLIELU SYKES

BARBARA BRADSHAW

MARY JO GARST

DIANE ROBERTS

Sunflower

BETTY ALLEN
High School Editor

LOUELLA MORGAN
Editor-in-Chief

ROBERT BELLIPANNI
Business Manager

MISS LANEY WOOTEN
Sponsor

FRANCES TOMLINSON
Feature Writer

ALICE HAMMARSTROM
Feature Writer

ANN HATCHER
Feature Writer

ELLEN LAMB
Columnist

BOBBYE ROBERTS
Columnist

COLBERT CROWE
Columnist

Petals

FAYE RAYE
Reporter

BARBARA NESMITH
Reporter

W.H. POPE
Reporter

LYNN WATKINS
Reporter

BETTY TYNER
Reporter

BILLIELU SYKES
Reporter

MARGIE MOORE
Reporter

JOYCE GUNTHARP
Reporter

PEGGY SPENCER
News Reporter

BILLY DONALD
News Reporter

JOE B. PITTMAN
News Reporter

IMOGENE BENNETT
News Reporter

HIRAM LITTLE
Sports Writer

TOMMY COGHLAN
Sports Writer

RUDOLPH FULTON
Photographer

CHARLEY HERBINSON
Photographer

SJC and MHS Band

FIRST ROW: Mary Neely, Julie Murphy, Joan Yarbrough, Sue Lee Joe, Libby Carr, Sandra Collum. SECOND ROW: Laura Gavin, Bette Nell Braswell, Linda Gibson, Annette Taylor, Barbara Kimbrell, Betty Allen, Jimmy Oakes, Boyd Horton, Lynne Kirk, Anne Dunn, Don Berry, Ann Watkins, Billy Ray McClellan. THIRD ROW: Joe Acree, Norman McCarty, Lynn Watkins, Roslyn Diamond, Madolyn Downer, Nan Allen, Jimmy Hughes, Mr. Adams, Esais Richardson, Martha Storey, Claire Carr, Bethany Tenhet, Billy Donald, Toby Bell.

Remember the parades, the pep rallys, and the football games? What would they be without the band? Certainly, we, the students can be justifiably proud of this organization that plays such a vital part on our campus.

Under the direction of our band director, Mr. James Adams, the band has done much in bringing to the M.H.S. and S.J.C. campus, the recognition it deserves. The band has excelled both in marching and in concert. Though few in number, they rank with the highest in ability, spirit and enthusiasm. We are proud of Moorhead High School and Sunflower Junior College Band.

JIMMY HUGHES
Drum Major

BETTY ALLEN
Featurette

JAMES ADAMS
Band Director

MAJORETTES: Bethany Tenhet, Bette Nell Braswell, Libby Carr.

National Honor Society

JOE ACREE

JOAN YARBROUGH

BILLY DONALD

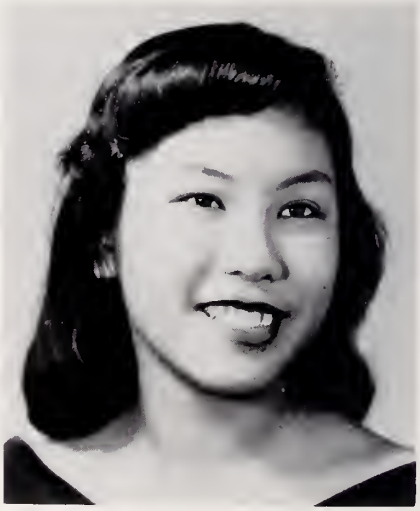

SUE LEE JOE

The Ella Chambley Chapter of the National Honor Society was inaugurated at Moorhead High School in 1947. It's present sponsor is Mr. Harold Hall, principal of M.H.S. The organization is an honor society to recognize students outstanding in scholarship, leadership, character, and service.

MR. H.B. HALL
Sponsor

Phi-Theta Kappa

ROBERT BELLIPANNI

ETHELDA MOSER

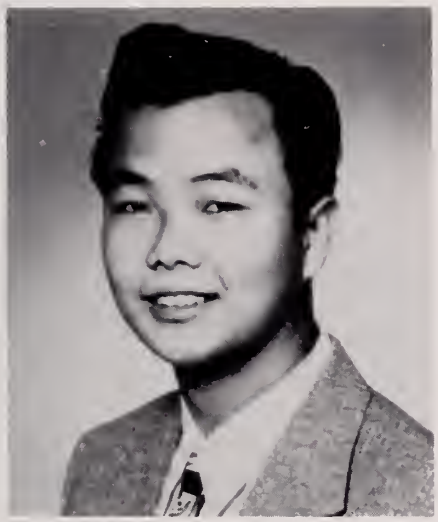

JONES WONG

W. H. POPE

HERMAN A. THIGPIN
Sponsor

The Zeta Zeta Chapter of Phi Theta Kappa fraternity, a non-secret national honor society for junior colleges, was inaugurated at Sunflower Junior College in 1947. Mr. Herman Thigpin has capably served as sponsor for the past several years. The membership is composed of those students whose grades rank in the upper ten per cent of the college enrollment and who receive unqualified endorsement by the faculty committee on Honors and Awards, and from the active fraternity members. The members must be superior in scholarship, leadership, and character.

Chorus

FIRST ROW: Betty Allen, Claire Carr, Libby Carr, Jan Cartwright, Bethany Tenhet, Penny Wofford, Roslyn Diamond. SECOND ROW: Pat Runck, Don Check, Bob Kincade, Billy Donald, Jimmy Dale Wakham, Nan Allen, accompanist.

Dramatics Club

FIRST ROW: Ruth Towles, Diane Roberts, Mary Frances Powell, Paula Sue Terrell, Secretary-Treasurer; Jo Neal Arnold, Claire Carr, Vice-President. SECOND ROW: Charlene Jolly, Martha Shaw, Tommye Gaye Chittom, Catherine Nobile, Frances Tomlinson. THIRD ROW: Peggy Spencer, Reporter; Betty Tyner, Mary Jo Garst, Jane Rainer, Billie Ruth Dickerson, Mildred Belk. FOURTH ROW: Jane Robinson, Doug Ragsdale, Mr. Stephen, Robert McClellan, President; Imogene Bennett.

Piano Students

Lynne Kirk, Claire Carr, Roslyn Diamond, Penny Wofford, Madolyn Downer, Nan Allen, Annette Taylor, Sherry Mills, Colbert Crowe, Mildred Belk, Jan Cartwright, Carolyn Hendon, Laura Gavin, Joy Morgan, Sue Lee Joe, Mrs. Oakley Yeates, Millie Stonestreet.

Voice Students

FIRST ROW: Claire Carr, Libby Carr, Penny Wofford. SECOND ROW: Barbara Nesmith, Darrell Martin, Jan Cartwright.

WSCA

FIRST ROW: Barbara Bingham, Anne Carnes, Mary Neely, Sherry Hood, Janie Owens, Jackie Webb, Ethelda Moser, Nancy Jane Foster. SECOND ROW: Mrs. Ussery, Sponsor; Kris Robinson, Mary Flo Walker, Linda Weisinger, Carol Horton, LeNoir Josey, Ruby Lloyd, Ann Smith, Janice Light.

MSCA

FIRST ROW: Donnie Hendon, Charles Pongetti, James Jackson, Charles McDaniel, James Lee, Dennis Williams, Tommy Edwards, C.L. Turner, Don Cheek, Benny Baker. SECOND ROW: James King, Charles Dixon, Thomas Philley, Harold Tucker, Joe Freeman, Hiram Little, Watkins Carter, John Arnold, Colbert Crowe, Bill Hamrick, Allen Smith, Mr. James Adams, Sponsor.

Y-Teens

FIRST ROW: Sandra Collum, Ann Watkins, Reporter; Mary Lynn Matthews, Jan Cartwright, Millie Stonestreet, Vice-President; Carolyn Hendon, President; Lynn Kirk, Secretary; Betty Allen, Penny Wofford, Joy Morgan, Geneva Aldridge. SECOND ROW: Nancy Swoop, Marcel Little, Cherry McGraw, Shirley Fitts, Libby Carr, Sherry Mills, Zelda Whittington, Julia Murphy, Madolyn Downer, Roslyn Diamond, Annette Taylor, Jeanette Smith. THIRD ROW: Miss McInnis, Sponsor; Nancy Keeton, Ann Dunn, Lottie McDaniel, Sylvia McGaugh, Annette Smith, Marion Clanton, Barbara Nesmith, Essie Mae Evans, Martha Storey, Barbara Kimbrell, Shirley McCraney, Linda Gibson, Sherry McGraw.

Hi-Y

FIRST ROW: John Paul Quon, Steve Oswalt, Paul Tenhet, Eugene Joe. SECOND ROW: Coach Wade, Sponsor; Douglas Kirksey, Jimmy Oakes, Joe Acree, President; David Holder, Secretary; Billy Britt, Billy Ray McClellan.

Girls' 4-H

FIRST ROW: Judy Snell, Reporter; Laura Gavin, Sue Lee Joe, Jane Snell, Bette Nell Braswell, Joan Yarbrough, Faye Towles, President. SECOND ROW: Barbara Townsend, Secretary; Nancy Isom, Jo Ann Evans, Elaine Skeen, Betty Jo Peoples, Exie Prestidge, Carlene Gibson.

Boys' 4-H

FIRST ROW: Edgar McDaniel, Lloyd Allen Dodd, Bennie Clower, Robert McDaniel. SECOND ROW: Bobby Ellis, Norman McCarty, Paul Kincade, Jimmy Hughes, Winston Taylor. THIRD ROW: Douglas Tindell, Dickie Bennett, Billy McDaniel, Bob Kincade, Jimmy Dale Wakham.

FFA

FIRST ROW: Buster Farish, Charles Clark, Billy Nobile, Kenneth Willingham, Charles Fitts, Mark Pilgrim, Joy Morgan, Sweetheart; Wheeler Timbs, Douglas Roberts, Leo McDaniel, Ray Dodd, Tommy Phallon. SECOND ROW: Mr. Wood, Sponsor; Billy Gavin, Jerry Bonds, Ed Wayne Sheffield, Anthony Kimbrell, Bob Clark, Jimmy Methvin, Bennie McClellan, W.G. Griffin, Johnny Bariola, Jerry Ray, Bo Pilgrim, Henry McDaniel, Louie Dodson. THIRD ROW: Sammy Kimball, Tommy Bowlin, James Ray, Donald Kimbrell, Jimmy McDaniel, Johnny Jordan, Jimmy Curtis, James Watts, Jack Methvin, Tommy Methvin, Milton Jefcoat, Freddy Cook.

FHA

FIRST ROW: Carlene Gibson, Gerry McGraw, Cherry McGraw, Jan Cartwright, Joy Morgan, Linda Gibson. SECOND ROW: Lillie Bailey, Geneva Aldridge, Marion Clanton, Sherry Mills, Madolyn Downer, Annette Taylor, Shirley McCraney. THIRD ROW: Lottie McDaniel, Nancy Keeton, Marcel Little, Libby Carr, Martha Storey, Sandra Collum, Alice Kirksey. FOURTH ROW: Barbara Kimbrell, Peggy Keeton, Sylvia McGaugh, Annette Smith, Jeanette Smith, Nancy Swoop, Miss Miller, Sponsor.

SEA

FIRST ROW: Mrs. Jimmie Bennett, Secretary; Nan Allen, President; Gerald Wheat, Vice-President; Lee Long, Anne Nerrin. SECOND ROW: Darrell Martin, Lynn Watkins, Camille Harmon, Mr. Tigrett, Sponsor.

Business Club

FIRST ROW: Scissy Aldridge, Jessalyn Russell, Peggy Upchurch, Barbara Bradshaw, Anna Beth Reeves. SECOND ROW: Mrs. Anderson, Sponsor; Ben Anderson. THIRD ROW: Art Coney, Ignatius Labella, Frank Rule, Curtis Aust.

BSU

FIRST ROW: Bethany Tenhet, Secretary; Anna Beth Reeves, Nan Allen, President; Betty Allen. SECOND ROW: Don Cheek, Dickie Dickson, Louella Morgan, Boyd Horton, Vice-President.

Debaters

Mrs. Hardin, Sponsor; Don Foster, Billy Joe Greer, Esais Richardson.

Building Technicians Club

FIRST ROW: Wayne Taylor, Wayne Peacock, Dan Bell, Richard Wood, Buddy McGehee, Haywood Britt, Bud Griffin, Cecelia Maxwell, Frank Burrus, Kermit Nations. SECOND ROW: Mr. Charles P. Foley, J.W. Lane, Clyde Higgason, Robert Fratesi, Stanley Christian, Stanley Lamb, Jimmy Jordan, Ronnie Fleming, Milton Wade, Mr. W.C. Gavin.

Library Club

FIRST ROW: Sherry Hood, Alice Hammarstrom, Faye Ray, Anne Carnes, Joyce Gunthrap. SECOND ROW: Terry Goodbread, Margie Moore, Scissy Aldridge, Miss McInnis, Barbara Nesmith, George Moore.

Science Club

FIRST ROW: Sue Lee Joe, Nancy Swoop, Millie Stonestreet, Joan Yarbrough, Lynne Kirk. SECOND ROW: Nancy Isom, Jimmy Dale Wakham, W.G. Griffin, Ann Watkins. THIRD ROW: Eugene Joe, Bob Kincade, John Paul Quon. FOURTH ROW: Jimmy Oakes, William Hickman, Joe Acree, Billy Nobile, Johnny Bariola.

IRC

FIRST ROW: Douglas Reed, Buddy Weatherly, Alice Hammarstrom, Waldo Patterson, President; Melvin Castle. SECOND ROW: Ellen Lamb, Boyd Horton, Don Berry, Toby Bell, Secretary-Treasurer.

74
66

SPORTS

NAN ALLEN

ANNE HATCHER

S. J. C.

CHEERLEADERS

Present

The

SUNFLOWER TROJANS

BOBBYE ROBERTS

PAULA TERRELL

SHERRY HOOD

BETTY TYNER

PEGGY SPENCER

JAMES RANDALL
Head Coach

J. D. STONESTREET
Backfield Coach

JIMMY BELLIPANNI
Line Coach

Sunflower Junior College is fortunate in having a battery of coaches who possess the knowledge and skill of their field. They have the ability to teach our players the fundamentals, provide strategy, and instill the proper spirit within the team.

Although our team may not have finished No. 1 in the press polls, through the leadership of our coaches, and the sportsmanship and loyalty they have instilled in their boys, they have certainly finished in first place in our polls.

FIRST ROW: Jack Ragsdale, Regis Metro, Jimmy George, Benny Baker, Rayford Bowman, Doc Sanderson, Robert McClellan. SECOND ROW: Robert Fratesi, F.E. Allegrezza, Henry Mosco, Raymond Kotow, Jackie Lane, Peter Vincent, Robert Gorrel, James Burchfield, Charles Pongetti, Curtis Cook. THIRD ROW: James Jackson, Jerry Foshee, J.C. Rayburn, Don Hendley, Wayne Granberry, Don Cheek, Tommy Crenshaw, Dickie Dickson, Preston Herrington, Salvador Labella.

CURTIS COOK,
Quarterback

DON CHEEK, Tackle

HENRY MOSCO, Center

RETIS METRO, Guard
All-State

WAYNE GRANBERRY, End

RAYMOND KOTOW, Guard

J.C.RAYBURN, Tackle

F.E. ALLEGREZZA,
Quarterback

DOC SANDERSON,
Halfback

ROBERT McGRAW, End

DICKIE DICKSON, End
Honorable Mention
All-State

WILLARD GRIFFIN, Back

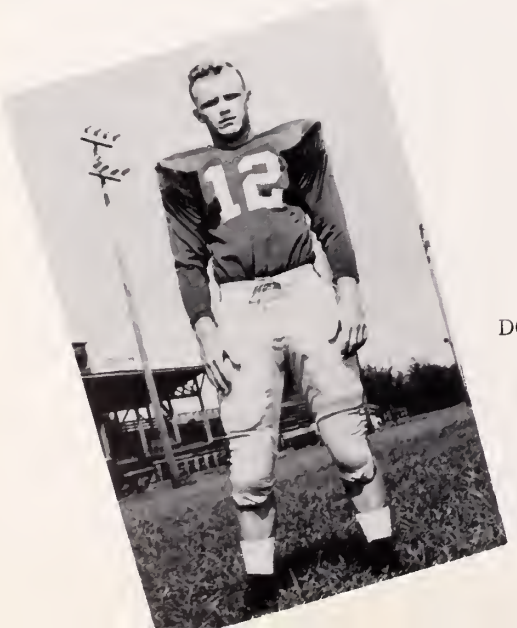

DOUG RAGSDALE, Back

JIMMY GEORGE, Halfback

DON HENDLEY, Tackle

BENNY BAKER, Back

JACKIE LANE, Back

CHARLES PONGETTI, End

JERRY FOSHEE, End

BENNY LINDSEY, Tackle

DEAN KENT, Guard

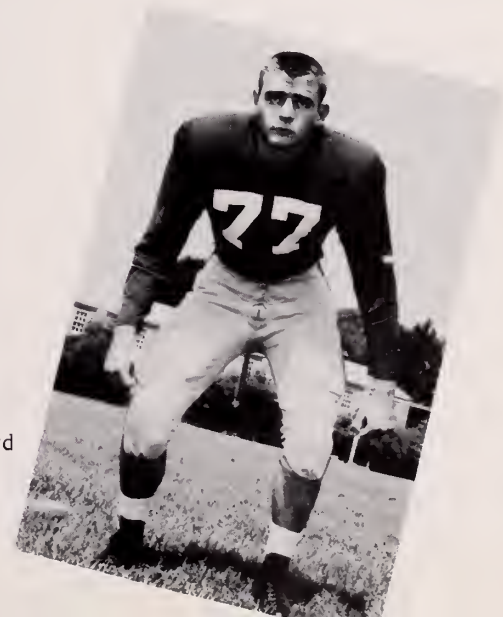

ROBERT FRATESI, Guard

ROBERT McCLELLAN,
Halfback

JAMES JACKSON, End

JOE FREEMAN, End

PETER VINCENT,
Quarterback

TOMMY CRENSHAW, Back

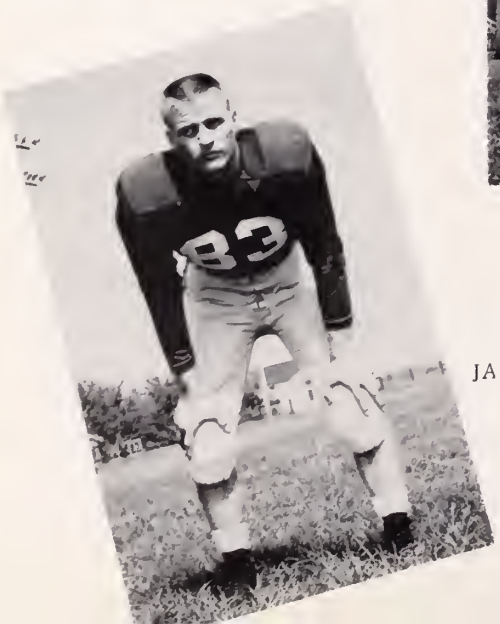

JAMES BURCHFIELD, Center

RAYFORD BOWMAN, Back

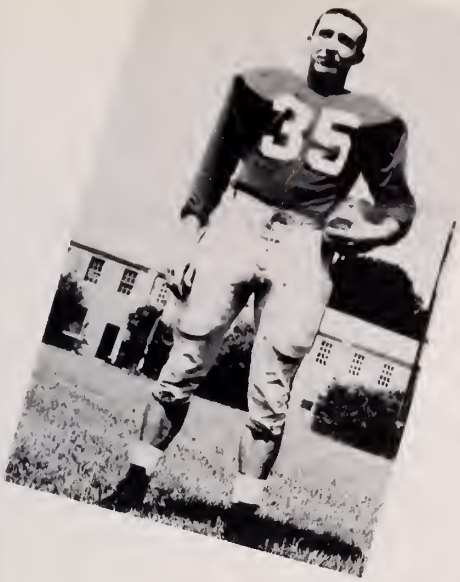

KIMBLE JONES, Back

JACK RAGSDALE, Back

PRESTON HERRINGTON, Guard

JIMMY McBRIDE, Guard

TALMADGE LEE, Back

JIMMY DUNCAN, Back

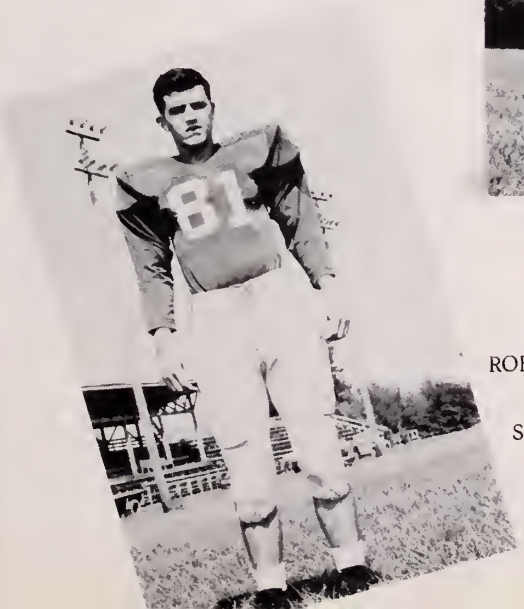

ROBERT GORRELL, Center

SALVADOR LABELLA, Tackle

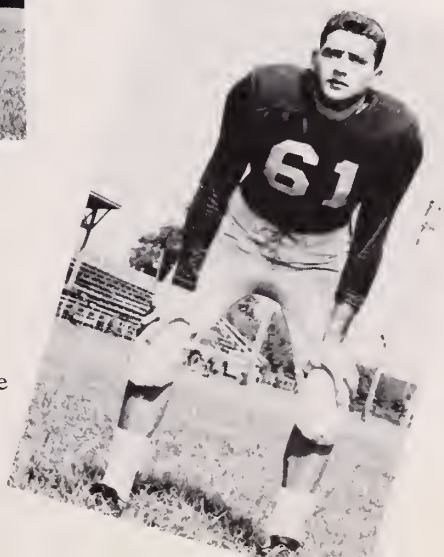

BETTY ALLEN

MILLIE STONESTREET

ANN WATKINS

M. H. S.

CHEERLEADERS

Present

The

MOORHEAD AGGIES

SHIRLEY FITTS

JAN CARTWRIGHT

JOY MORGAN

FIRST ROW: John Robert Griffin, Clyde Hendon, Jerry Bonds, Steve Oswalt, Billy Donald, Lloyd Dodd, Jack Methvin, W.G. Griffin, Milton Jefcoat, Paul Tenhet, William Hickman. SECOND ROW: Bennie McClellan, Jimmy Methvin, Donald Kimbrell, Tommy Methvin, David Holder, Bob Clark, Billy Nobile, Billy McDaniel, Mark Pilgrim, Johnny Bariola.

COACH DARRY WADE

In order to field a successful athletic team, it is necessary to have a coach who is honored, respected and admired by his team. To the Aggies, Coach Darry Wade has become a symbol of all three, by coaching his boys in teamwork, strength, courage, and alertness. Through his leadership, the Moorhead Aggies have become one of the top contenders in the C.D.C. Conference. We are proud of our team and our Coach.

BILLY NOBILE, Back
Honorable Mention All C.D.C.

JIMMY METHVIN, Back

LLOYD A. DODD, Center

BOB CLARK, End
All C.D.C.

W.C. GRIFFIN, Back
Co-Captain
Honorable Mention
All C.D.C.

MOORHEAD	17	. . .
MOORHEAD	26	. . .
MOORHEAD	0	. . .
MOORHEAD	20	. . .
MOORHEAD	35	. . .
MOORHEAD	53	. . .
MOORHEAD	0	. . .
MOORHEAD	25	. . .
MOORHEAD	47	. . .

DAVID HOLDER, End
All C. D. C.

STEVE OSWALT, Guard

MARK PILGRIM, Back
Co-Captain
All C. D. C.

JOHNNY BARIOLA, Guard
Captain All C. D. C.

. . .	0	SHELBY
. . .	6	DUBLIN
. . .	26	TCHULA
. . .	7	LINN
. . .	6	GLEN ALLEN
. . .	20	ISOLA
. . .	24	LEFLORE COUNTY
. . .	20	BENOIT
. . .	6	INVERNESS

EDGAR McDANIEL, Guard
All C. D. C.

BENNIE McCLELLAN, Tackle

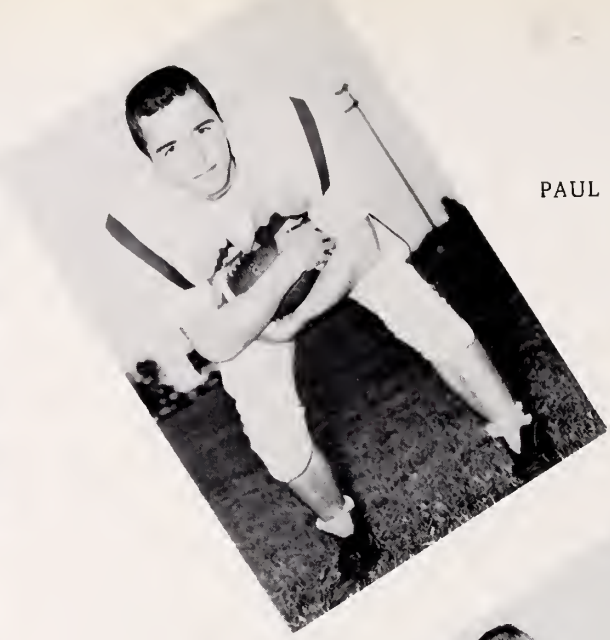

PAUL TENHET, Back

TOMMY METHVIN, End

MILTON JEFCOAT, Back

BILLY McDANIEL, Tackle

JACK METHVIN, Back

JOHN ROBERT GRIFFIN, Center

BILLY DONALD, Tackle

CLYDE HENDON, Back

DONALD KIMBRELL, Tackle

JERRY BONDS, Guard

WILLIAM HICKMAN, Manager

SJC

FIRST ROW: John Vickers, Buddy Jones, Bill Callison, Gene Pope, Tommy Edwards, Charles McDaniel, Billy Ray Griffin, Tony Halburnt, Donnie Franks, Terry Goodbread, Manager.

TOMMY EDWARDS

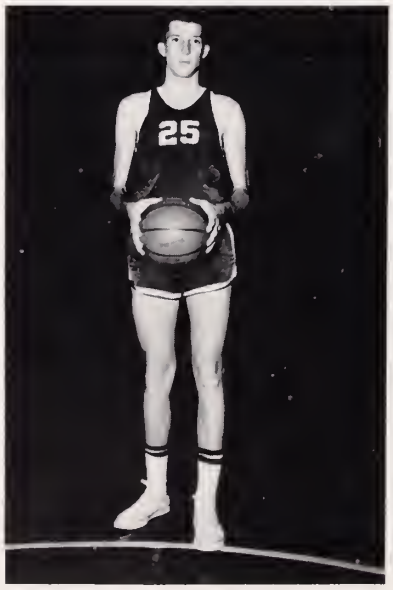

JOHN T. VICKERS

BUDDY JONES

TROJANS

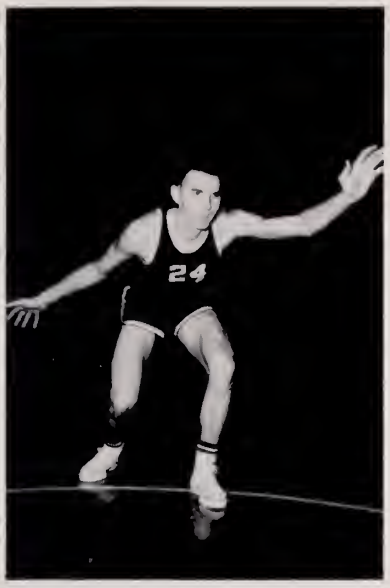

DONNIE FRANKS

TONY HALBURNT

CHARLES McDANIEL

Coach Jimmy Bellipanni's Trojan Team gave the fans some exciting thrills during the 1958-59 season. Despite their record, the team was much better than it appeared, losing several games by the narrowest of margins. They showed themselves to be not only good basketball players, but good sports. We are proud of the Sunflower Trojans for the fine job they did.

BILLY RAY GRIFFIN

GENE POPE

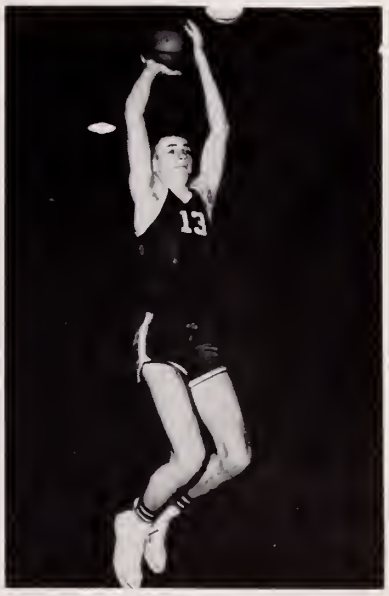

BILL CALLISON

MHS

FIRST ROW: Jack Methvin, Jimmy McDaniel, Charles Clark, W. G. Griffin, Dickie Bennett, Douglas Kirksey. SECOND ROW: Bennie McClellan, Charles Fitts, Jimmy Methvin, David Holder, Tommy Methvin, Bob Clark, Douglas Tindell, Manager.

DAVID HOLDER
All County
All C.D.C.
All Delta

CHARLES FITTS
All County
All C.D.C.
All Delta
All State

AGGIES

W. G. GRIFFIN

JIMMY METHVIN

TOMMY METHVIN

We, the students, are certainly proud of the M.H.S. Basketball Team. They were victorious in five tournaments--the Moorhead Invitational Sunflower County, Central Delta, Sub-Regional, the Delta Regional Tournaments, and represented us in the North Mississippi State Tournament. The boys have come a long way under the direction and guidance of Coach Darry Wade. It is with pride that the RETROSPECT STAFF salutes the boys and their coach. Hats off to the Aggies!

DICKIE BENNETT

BOB CLARK

MHS

FIRST ROW: Geneva Aldridge, Joy Morgan, Nancy Isom, Marcelle Little, Shirley Fitts, Barbara Townsend, Shirley McCraney. SECOND ROW: Ann Watkins, Manager; Jane Snell, Elaine Skeen, Millie Stonestreet, Sherry Mills, Annette Smith, Judy Snell, Jan Cartwright, Manager.

JANE SNELL
All County
All C.D.C.
All Delta

NANCY ISOM
All County
All C.D.C.
All Delta

AGGIETTES

JUDY SNELL

SHIRLEY FITTS

The RETROSPECT STAFF salutes the M.H.S. Aggiettes. They brought home a trophy from the Central Delta Tournament, were finalists in the Sub-Regional Tournament, and represented M.H.S. in the Delta Regional Tournament. Under Coach Wade's direction they have shown themselves to excel in playing ability and sportsmanship. In future years, we will always remember with pride, the 1958-59 M.H.S. Aggiettes.

MILLIE STONESTREET

ELAINE SKEEN
All C.D.C.

SNAPSHOTS

Our Plans For Outer Space

Three's A Crowd

Double-Date, Anyone?

Rolling Stones

Junior Play "Roaring Twenties"

New Style

Sez' Who?

Before

After

Happy Landing

Dig Those Crazy Knees

Operation High Gear

REMI

...Homecomin

...The Tests

...The Dances

...The Library

...Working On Plays

...The Band Trips

...The Football Games

MBER

...The Dorkey Basketball Games

...Assembly Programs

...The S

...The Food

...Between Classes

...The Classes

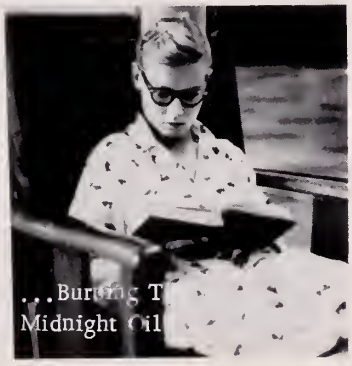

...Burning T
Midnight Oil

...The Canteen

HOME

COMING

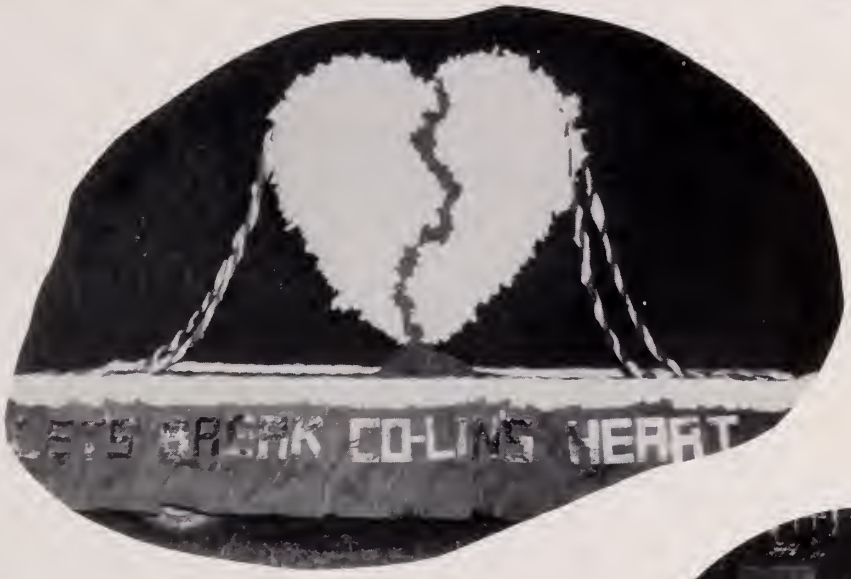
LETS BREAK COLLINS HEART

Y-TEENS-WORLD WIDE

DU2
WELCOME ALUMNI
TROJANS DU2

Our Own Little Aggie Boy

Let's "Juke"

Trying to Elope?

Peek-a-Boo

Have Donkey- Don't Travel

Bologna Again?

These Southern Belles!

One Sissy

Wanted: Hair

All's well
that ends well,
Still the finis
is the Crown.

TOWN

OF

MOORHEAD

Compliments of

EDGAR HOBBS

Flying Service

Moorhead, Mississippi

DELTA INSURANCE AGENCY

General Insurance

P.O. Box 218 Telephone 2061
Moorhead, Mississippi

TEL. 3571

ALLEN & SULSER LUMBER CO.
BUILDING MATERIALS GENERAL CONTRACTING
MOORHEAD, MISS.

PLANTERS MANUFACTURING COMPANY
(MOORHEAD MILL)

COTTON SEED AND SOYA BEAN PRODUCTS

MOORHEAD, MISS.

BANK OF INVERNESS

Inverness, Mississippi

OLLIE'S DEPARTMENT STORE

Belzoni, Mississippi

V & M COTTON COMPANY

Inverness, Mississippi

BELL MANUFACTURING CO., INC.
Anhydrous Ammonia Equipment
Pre-Emergence Equipment
Trailers-Cotton and Grain Bodies
Inverness, Mississippi
Phone 4521

HUMPHREYS COUNTY FARM BUREAU

Belzoni, Mississippi

INVERNESS PARTS AND SUPPLY
Inverness, Mississippi

C. W. KING INSURANCE COMPANY
Inverness, Mississippi

GUARANTY BANK & TRUST COMPANY

Belzoni, Mississippi

CITIZENS BANK & TRUST COMPANY

Belzoni, Mississippi

G. & N. GROCERY

Belzoni, Mississippi

LEADWAY SUPER VALUE STORE
Inverness, Mississippi

SWITZER FURNITURE COMPANY
Inverness, Mississippi

PIGGLY WIGGLY
Belzoni, Mississippi

BELZONI INSURANCE AGENCY
Belzoni, Mississippi

WESTERN AUTO
Itta Bena, Mississippi

BASSI'S
Itta Bena, Mississippi

DR. PEPPER
Bottling Company
Greenwood, Mississippi

DELTA CAFE
Mrs. J. F. Rustuci
Itta Bena, Mississippi

DELOACH'S, INC.
Greenwood, Mississippi

BANK OF RULEVILLE
The Bank of Friendly Service
Member of F.D.I.C.
Ruleville, Mississippi

Compliments of KING'S CAFE
Highway 82-49 By-pass Greenwood, Miss.

MIM'S TAILOR SHOP
Drew, Mississippi

Compliments of
FOUNTAIN'S DEPARTMENT STORE
Greenwood, Mississippi

BUTANE GAS COMPANY
of
Greenwood, Mississippi

Compliments of
DELTA NEHI BOTTLING COMPANY
Greenwood, Mississippi

DREW SALES COMPANY, INC.
Butane and Propane Gas
Anhydrous Ammonia
Drew, Mississippi

Compliments of
JAKE SLOTNICK AND CO.
Greenwood, Mississippi

Compliments of
SHIPLEY GRAIN COMPANY, INC.
Greenwood, Mississippi

Compliments of
MAXWELL TRACTOR COMPANY
Ruleville, Mississippi

DREW LUMBER COMPANY

Drew, Mississippi

Compliments of
JOHNSON IMPLEMENT COMPANY
Your International Harvester Dealer
Greenwood, Mississippi

TURNER'S DRUG STORE

Belzoni, Mississippi

LAMB'S COMPANY
Groceries and Meats
Moorhead, Mississippi

GOLDBERG'S DEPARTMENT STORE
Belzoni, Mississippi

PLANTER'S BANK AND TRUST

COMPANY

Member of F.D.I.C.

Ruleville, Mississippi

Compliments of
A and M DAIRY
Greenwood, Mississippi

W. M. MAXWELL
Western Auto
Drew, Mississippi

ROBERTSON TRACTOR CO.
Belzoni, Mississippi

BEN SKLAR
Ruleville, Mississippi

SCROGGINS HARDWARE CO.
Belzoni, Mississippi

FREHLINGS
"Always Something New"
Drew, Mississippi

Bank of Moorhead

Member of F.D.I.C.
Moorhead, Mississippi

COLLIER'S SERVICE STATION

Moorhead, Mississippi

DIAMOND'S

Moorhead, Mississippi

W. L. HARRISON, REALTOR

Moorhead, Mississippi

JOHNSON'S STORE
Moorhead, Mississippi

Compliments of
SMART SHOP
Greenville, Mississippi

BUSCH JEWELRY CO.

243 Washington Ave.

Greenville, Mississippi

DELTA BEVERAGES

Greenville, Mississippi

Merchants and Planters Bank
Bank of Drew

Branch Bank of Clarksdale

Member of F.D.I.C.

Drew, Mississippi

ENGLAND MOTOR COMPANY

Dealer Since 1926

Greenville, Mississippi

MARGARET'S BEAUTY BOX

A Distinctive Service for
Particular Women
Greenville, Mississippi

DAIRY QUEEN
Highway 82 East Greenville, Mississippi

UNDERWOOD BODY WORKS
Greenville, Mississippi

Compliments of BUEHLER'S RESTAURANT
Greenville, Mississippi

KINCADE'S DRUG STORE
PRESCRIPTION DRUGGISTS
MOORHEAD, MISSISSIPPI

Compliments of

BEN HIMELSTEIN

DAVITTS DRY CLEANERS
Moorhead, Mississippi

GULF

GULF SERVICE STATION
- T. F. HICKMAN, Prop. -
TEL. 2133

R. DINWIDDIE
Cotton buyer-grower
MOORHEAD, MISS.

PETER PAN BAKERS OF GREENVILLE

Greenville, Mississippi

COLLIER'S SERVICE STATION

Moorhead, Mississippi

CITY SERVICE STATION

Paul Tenhet

Moorhead, Mississippi

PEACOCK & ROBIN HOOD FLOUR

Distributed by
BELZONI WHOLESALE COMPANY

DONALD'S DRUG STORE
Moorhead, Mississippi

MORGAN'S BEAUTY SHOP
Ph. 4021 Moorhead, Mississippi

SPENCER PRINTING CO.

Ph. 185
Indianola, Mississippi

DR. PEPPER BOTTLING COMPANY

Greenwood, Mississippi

HENDERSON & BAIRD HARDWARE CO.

Wholesale Only
Telephone 6440

Greenwood, Mississippi

DELTA CHEVROLET CO.

Itta Bena, Mississippi

SCOTT BUTANE GAS CO., INC.

Since 1935
Itta Bena, Mississippi

DURHAM'S DRUG STORE
Itta Bena, Mississippi

DAVIS' OF GREENWOOD

BOBBY WEBB CANDY CO.
Indianola, Mississippi

PEOPLE'S BANK OF INDIANOLA
Strength, Safety, and Service

LOTT FURNITURE CO.

Indianola, Mississippi
Phone 666

Denton's
QUALITY

QUALITY PRODUCTS

PIGGLY WIGGLY

Your Complete Food Store
Indianola, Mississippi

INDIANOLA FURNITURE CO.

Indianola, Mississippi

INDIANOLA MOTOR COMPANY

Ford and Mercury
Sales and Service

Indianola, Mississippi

CENTRAL BUICK-PONTIAC CO.

Buick-Pontiac-Oliver-GMC
Phone 192
Indianola, Mississippi

A. Q. S. LUMBER CO.

"Where Your Home Begins"
Phone 477 Indianola, Mississippi

BRYAN BROTHERS PACKING CO.

West Point, Mississippi

KING'S BEAUTY SHOPPE
Phone 338 Indianola, Mississippi

BUTANE GAS COMPANY
Itta Bena, Mississippi

DRINK
ROYAL CROWN
COLA
BEST BY TASTE-TEST

JOHN SEXTON & CO.

National Wholesale Grocers

Chicago 90, Illinois

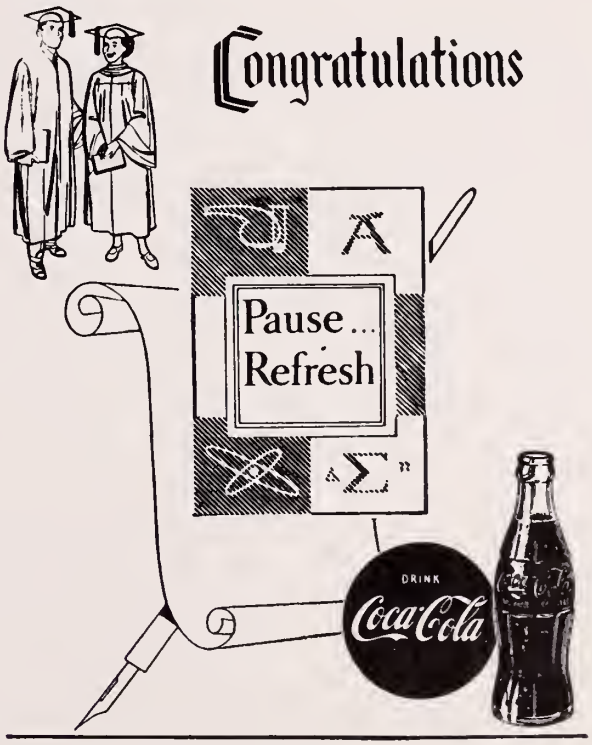

BOTTLED UNDER AUTHORITY OF THE COCA-COLA COMPANY BY

COCA-COLA BOTTLING WORKS OF GREENWOOD

HYTKEN'S OF INDIANOLA

Known for the
First in Women's Apparel

CALDWELL DRUG STORE
The Rexall Store

Indianola, Mississippi

Compliments
of

MISSISSIPPI SCHOOL SUPPLY COMPANY

Jackson, Mississippi

Compliments of

LES LAMB STUDIO

Greenwood, Mississippi

For the best in Petroleum Products
C. Toler Moorhead, Mississippi

C. M. DAVIS
Moorhead, Mississippi

RUTH'S FLOWER SHOP

Indianola, Mississippi

HUMPHREYS COUNTY
GROCERY COMPANY

Belzoni, Mississippi

INDIANOLA TRACTOR COMPANY

Indianola, Mississippi

BANK OF GREENWOOD

Greenwood, Mississippi

R. M. HENDRICK

Graduate Supply House

Jackson, Mississippi

WEBER Chevrolet Co.

DELTA'S OLDEST CHEVROLET DEALER

INDIANOLA, MISSISSIPPI

CHEVROLET

CURRY LUMBER COMPANY

Itta Bena, Mississippi

J. E. GREER AGENCY

All Types of Insurance

Itta Bena, Mississippi

KLUMOCK'S DEPARTMENT STORE

Indianola, Mississippi

BROWN LUMBER COMPANY

Moorhead, Mississippi

CURTISS CANDY COMPANY
C. D. Thomas, Distributor
Indianola, Mississippi

HALE & JONES
Athletic Supplies
Jackson, Mississippi

Compliments L. G. Balfour COMPANY

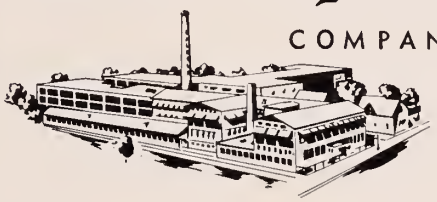

H. E. ALLEN
ED COPELAND

BILL PULLEN
NICKY DRAKE

Jackson Box 83 Mississippi

Myers
PACEMAKERS OF QUALITY
YEARBOOKS
in deeptone

IN RE

TROSPECT